CITY AND COUNTY OFFICIAL NEWSPAPER

LARGEST PAID UP AND PAID IN ADVANCE CIRCULATION IN MENDOCINO COUNTY

A HOME-OWNED BUSINESS

# Dispatch Democrat

VOLUME LXVI — UKIAH, MENDOCINO CO., CALIF., FRIDAY, MAY 24, 1935 — NUMBER 36

## THREE TRAINS CUT FROM UKIAH ROUTE

**N. W. P.-Greyhound Agreement Approved by R. R. Commission; Effective June 1**

## BUSSES TO PROFIT

**Mail Service to and From Bay District Will Be Materially Affected by Change**

Agreement reached between the Northwestern Pacific and the Greyhound lines, covering the pooling of passenger transportation between Ukiah and San Francisco was approved in San Francisco last Tuesday by the state railway commission, which may result in discontinuing three trains now operating between Ukiah and the bay city.

The order discontinues local trains on the main line north to Ukiah and in the Sonoma valley and augments the service of the Greyhound busses. Ukiah trains discontinued are No. 6, daily from San Francisco to Ukiah; No. 5, daily except Sunday, Ukiah to San Francisco; No. 7, Sunday only, Ukiah to San Francisco.

Two trains each way will remain in service between Eureka and San Francisco.

The agreement between the railroad and the Greyhound lines includes points served by the branch line of the railroad between Ignacio and Kenwood. From the main line and Ignacio-Kenwood branch six trains will be discontinued.

Discontinuance of trains affecting Ukiah will not become effective until after 10 days' notice has been given, according to a statement yesterday by Agent Pauli of Ukiah, who is without definite information as to the company's intentions.

These changes will naturally have an important bearing upon the mail service between Ukiah and the bay city points. Patrons of the local postoffice should keep this in mind that they may help themselves to the best arrangement possible under the curtailed train service when it is put into effect.

---

Mr. and Mrs. Abe McKenzie returned last Thursday from their vacation trip, which included various points of interest in northern California.

## Governor Appoints

R. R. INGELS

**Former state senator from Mendocino county, who was named by Governor Merriam Monday to succeed Dr. W. W. Berham of Yreka as a member of the California State Railway commission.**

## Point Arena Resident Escaped Fiery Death When Car Overturns

Virgil Zanoni of Point Arena was taken to the Santa Rosa General hospital the first of the week for medical attention following an automobile accident near that city. In the accident Zanoni received a fractured arm, a broken thumb and numerous contusions. In the fire which followed the overturning of the car, he received severe and painful burns.

The burns were received while endeavoring to extricate himself from the blazing wreck and the injured man was near exhaustion when finally he fought himself free. Reports from the hospital are that his condition remains satisfactory to his physician.

### AT MEDICAL CONFERENCE

Dr. R. A. Cushman, superintendent of the Mendocino State hospital, accompanied by Mrs. Cushman, attended the meeting of the California Medical association held in Yosemite park last week.

### THUMB ALMOST SEVERED

Bill Davis, nightwatchman at the Mendocino State hospital, cut the thumb of his left hand while engaged in chopping wood Thursday of last week. The cut practically severed the digit, but hospital surgeons who attended him are endeavoring to save it.

**SAVE for HER**

Face the future unafraid . . . for now you can build a financial reserve to protect your wife and family, knowing that it will be instantly available in its entirety. Our membership in the Federal Deposit Insurance Corporation protects your account up to $5,000.

Take advantage of this additional safety factor . . . start an account today.

**Savings Bank**

**of Mendocino County**

*Bank with us* **UKIAH — HOPLAND** *Grow with us*

## Telephone Company Victor in Rehearing Of Damage Action

After approximately 10 hours of deliberation the jury in the retrial of the Dempsey vs. Pacific Telephone & Telegraph company found for the defendant.

The trial, which consumed a week in the local Superior court, was an action brought by Mrs. Elphie Dempsey, who asked $50,000 for the death of her husband, alleging contributory negligence of the company in maintaining a rotten telephone pole, which crushed Dempsey to death when his auto ran into it.

Twenty witnesses testified at the retrial, including one expert and two witnesses whose testimony was admissive as expert knowledge of the matters on which they were examined.

In the first trial the jury found for the telephone company and on appeal the matter was sent back for retrial. In all probability the matter will again be taken to the Appellate court.

Attorney Hale McCowen represented the telephone company, with S. L. Wright, company counsel.

Mrs. Dempsey was represented by H. L. Preston and Frank Taft.

## Mrs. Etta Whisler Auto Crash Victim

Mrs. Etta Whisler, 72, a former resident of Ukiah, is in the hospital at Fort Bragg suffering from injuries sustained last Sunday afternoon, when the automobile belonging to Ray Ware, Fort Bragg postmaster, was struck by the car driven by Harold Chapman, opposite the Grayson ranch near Cleone. Mrs. Whisler was riding in the Ware car.

Mrs. Whisler's injuries include a shattered leg, fractured rib and numerous bruises. Mr. and Mrs Ware were severely bruised and shaken by the impact of the head-on collision. Billy Ware, who was riding on the lap of Mrs. Whisler, was uninjured. Chapman, driver of the other car, received a broken nose and bruises.

## Hatchery Employe's Body to No. Dakota

The body of R. H. Dobler, 31, an employe of the Cold Creek state fish hatchery for some time past, will be shipped to his home in North Dakota today for burial.

Dobler died Wednesday evening at 6:30, following four months of illness from heart trouble. He had been a resident of California for the past 11 years. Arrangement for shipping the body home are being taken care of by the Eversole Mortuary. Mrs. Dobler will go to North Dakota for the burial.

## Judge Busch Serves At Three Weddings

Justice James E. Busch officiated at three weddings the first of the present week, performing the ceremonies which united Pellegrino Giovannetti and Miss Bruna Giusti of Fortuna, and Anson J. Seward of Kellogg and Lena M. Dunn of Ukiah; both weddings on Monday.

Tuesday Bryon J. Taylor and Elizabeth J. Kelley, both of Redwood Valley, were married by Judge Busch.

### RAPAPORT CASE ENDED

The six-year legal battle over the discharge of Dr. Walter Rapaport as assistant physician at the Mendocino State hospital was ended Tuesday by Superior Judge Malcolm C. Glenn of Sacramento, who rendered a judgment ordering the state to pay Dr. Rapaport $26,640.16 in back salary and expenses.

A. L. Wessels, Ukiah attorney, has represented Dr. Rapaport through the six years of litigation and considers this a signal victory.

### TYPEWRITERS STOLEN

The Pacific Fruit Exchange office was entered some time Wednesday night and a Victor adding machine, and two typewriters — an Underwood and Remington—carried away by the thief.

---

Mrs. Laura Davis of Eureka was here this week for a brief visit with her brother, Charles Duncan.

## Jesse Frey Funeral Services at Willits; Interment at S. R.

WILLITS, May 23.—Jesse A. Frey, prominent Ukiah valley rancher, died here Wednesday, following an illness of about three months, the last month of which was spent in the local hospital.

Deceased was born at Kenwood, Sonoma county, June 22, 1913, and moved to the Ukah valley with his parents 12 years ago. His father, Peter Frey, owns a ranch on the Redwood highway, about three miles north of Ukiah. Jesse Frey graduated from the Ukiah schools and was a member of the class of '31 of the Ukiah high school. Besides his father he leaves six sisters and seven brothers to mourn his passing.

Funeral services will be held at the Anker funeral parlors this afternoon, Rev. E. H. Benson, pastor of the Ukiah Episcopal church, officiating.

Interment will take place at the Santa Rosa cemetery.

## Citizenship Granted Fifteen On Tuesday

Fifteen applicants were admitted to citizenship last Tuesday, out of a class of 18 persons who had applied. Three applications were continued to December for further preparation.

Those admitted were Rosina Del Carlo Balassi, Jermias Fernandez, Ivar Leonard Hanson, Erik Valbird Pearson, William Russell Todd, Nancy Ethel Todd, David John Doig, Giuseppe Cortopassi, Peter Gerber, Yvonne Tamborini and Vladimir Sosic, all of Fort Bragg. William Davis Ford and John Feucht of Ukiah. Inside De Barnardi of Little River; Anton Hischier of Comptche.

## Disturbing the Peace Brings Two to Court

Judge James E. Busch will pass sentence tomorrow morning on two husbands charged by their wives with disturbing the peace. Patrick Gillespie of Gibson street was arrested Tuesday night on complaint of Mrs. Gillespie. He was released Wednesday on his own recognizance. W. H. Gandy was also brought before "hizzoner" on a peace complaint filed by Mrs. Gandy.

Both men are to appear before Judge Busch tomorrow morning at 10 o'clock for sentence.

## Hot Weather Brings Early Fire Hazards

Because of the sudden spell of warm weather and the high humidity State Ranger A. A. Wilkie issued warning the first of the week against burning timbered areas. This warning moved the intended opening of the fire season some two weeks earlier than anticipated, June 1 being the time set for demanding permits to burn.

Slash burning is now banned and permits must be obtained for trash burning. In the rural districts no permits will be required until June 1 for fires other than those in the wooded areas.

### ROAD FUNDS PETITION

Round valley residents last week put into circulation a petiton for federal funds for the construction of the Covelo-Longvale highway. The petition was addressed to President Roosevelt, with copies made for our senators and representatives.

## Buddy Poppy Sale

**Ladies of the Veterans of Foreign Wars auxiliary will begin their Buddy Poppy Sale tomorrow and continue their efforts until May 30.**

**This is the fourteenth annual poppy sale and is being conducted simultaneously here and in approximately in 3000 other cities in the United States, and is the method by which the members of the Veterans of Foreign Wars obtain funds for their disabled comrades and for the orphaned children of America's war dead.**

## On the Air Tonight

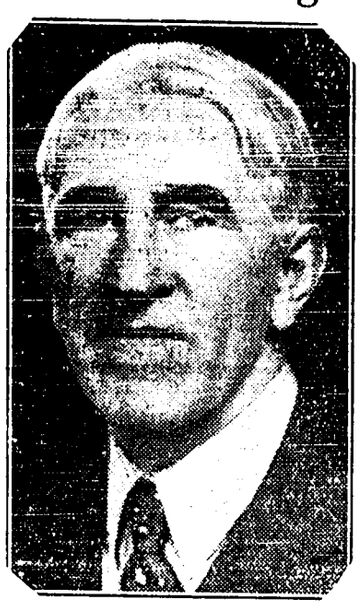

A. R. O'BRIEN

**Mendocino county director of the Golden Gate bridge, who will speak over KLX at Oakland tonight at 7:15, discussing problems of future traffic over the bridge. O'Brien is chairman of the bridge board's Roads and Traffic committee.**

## Boxers Await Gong; Dreamland's First Fight Card Tonight

George Archer of Calistoga and Montana Red of Kelseyville, 130-pound leather pushers, will perform in the main event at Dreamland tonight, in the first of a series of boxing cards arranged by Promoter Clyde Brewer.

Tonight's card carries seven 4-round bouts with Terry McGovern of Oakland and Eddie Cook of Calistoga, 130-pounds, opening the show. Ray Cazzia of Vallejo and Dutch Dustavick of Upper Lake, at 147 pounds, will follow. Shorty Irvin of the Middle Creek CCC camp and George Berryessa of Lakeport will fight at 125 pounds, and promise plenty of action. Butch Wilson of Santa Rosa will meet Flash Shearer of Lakeport at 122 pounds; and Tarzan Brinton of Healdsburg and Slugger Holmes of Lakeport will pack their 175 of beef through the last preliminary before the semi-windup, which will bring together Dykes Carmichael of Ukiah and Dutch Klenova of Middle Creek CCC; 140 pounds.

The auditorium has been divided into two seating sections and admission prices have been made exceptionally attractive for the opening night, with 75c for ringsiders and 55c for general admission.

## Dick White Member Champ Pistol Team

Highway Patrolman Dick White of Willits is a member of the North Highway Patrol team, the winners in the target pistol match held in San Francisco last Sunday. Capt. E. L. Shryver of Sonoma, who tied the national championship score, is another member of the team.

Five members of the squad shot a total of 1364 for top position. Olympic club marksmen shot 1346 and the 250th coast artillery shot 1324.

### LICENSE APPLICATIONS

The following have filed with the county clerk notice of their intentions to wed: Thomas L. Garner, 27, and Winifred A. Worden, 24, both of Lakeport. Carl G. Faber, 40, of Ukiah, and Julia I. Palmer, over 21, New York city. Edward Nelson, 35, of Portland, and Agnes M. Mullally, 37, of Eureka. Fred D. W. Lawson, 21, and Jessie M. Shelton, 20, both of Willits.

### MRS. SMITH VERY ILL

Mrs. E. P. Smith, who recently underwent an operation for removal of a tumor, is seriously ill at her home, with hope for her recovery fading daily. A nurse is in constant attendance.

### SMALLEYS HAVE A SON

A son was born to Mr. and Mrs. Sam Smalley of Potter Valley last Sunday morning in the Santa Rosa hospital.

---

Mrs. J. Q. White is home after a week passed in the cities of the bay district.

## CALIFORNIA GRAPE PRODUCTS EXPAND

**Local Company Now One of Big Four in American Wine Production Industry**

## BUY NEW WINERIES

**Plants and Vineyards of Colonial Concern Added to Lanza Interests in Move**

**Developments in the affairs of the California Grape Products company this week are a source of satisfaction to the people of this valley and while not directly affecting the local situation, will nevertheless, have a farreaching effect, and the coming summer will see activities at the Ukiah plant at their height.**

What is termed "one of the largest winery expansion developments recorded in the United States since before prohibition" was announced early this week by the California Grape Products company of Ukiah, San Francisco and New York, which includes the acquisition of four wineries, a half interest in the former Colonial Grape Products company's winery and brandy distillery at Elk Grove, the Colonial winery at Napa and winery and vineyard on Spring mountain near St. Helena and the Windsor winery and vineyard, and involves half interest in the Solano winery at Cordelia of 700,000-gallon capacity.

Ukiah holdings of the company are the 2,000,000-gallon winery and 800 acres of vineyards. There are bonded storerooms in Chicago and New York.

In San Francisco a finishing plant is being erected at the foot of Fourth street which will have 25,000 square feet of floor space and blending and storage cellars of capacity to accommodate 450,000 gallons of wine.

Thus, the California Grape Products company becomes one of the four largest concerns of America's wine industry, with a total capacity of 5,000,000 gallons annually. The company owns approximately 3,000 acres of vineyards.

The interests of Horace O. Lanza, president of California Grape Products, and the Lanza-Sophus Federspiel interests of the Colonial company, in which Mr. Lanza owned a half interest, are separated by this new move on the part of California Grape. The Colonial has established its main plant in San Francisco.

## Dr. Melvo Takes Up Duties Next Month

Dr E. R. Melvo, who comes to the office of the county superintendent for a year of special service to the elementary schools, will take up his duties some time soon after the first of June.

Dr. Melvo comes from the state department of education where he has been in charge of text book publication, acting as an evaluator of texts. He is author of several publications on this class of works.

In Mendocino county his principal work will be curriculum reconstruction and revision in the elementary schools. He will also direct programs of the institues.

---

Mr. and Mrs. "Pat" Summers went to Monterey yesterday morning to attend to business matters there and will also look after interests at Santa Cruz before returning home.

## Patrolmen's Ball

**The coming Traffic Men's dance at Riviera, Saturday night, June 1, is creating more than ordinary interest, because of the extra attractions being prepared as additional features of the annual effort of the association to raise funds for the widows and orphans of former highway officers.**

**The vaudeville features furnished by the Shell Oil company are themselves sufficient to assure an evening of delight. Kelly's Vagabonds have been engaged to furnish the music and they will bring eight of the best dance band musicians in northern California into service.**

POULTRY TURKEY **FEEDS** DAIRY FISH FOOD

COAL CEMENT **WOOL BAGS** FLEECE TWINE

**M. VONSEN CO.**

ROOFING

A Complete Line of Vegetable and Garden Seeds

W. Perkins and Main St. (NRA) Phone 165

# OFFICIAL REPORT OF MEETING OF CO. BOARD OF SUPERVISORS

The board of supervisors of Mendocino county met in regular session at 1:30 o'clock p. m., Monday, May 13, 1935, with the following present: Supervisors Orval Tadlock, D. Bittenbender, Chas. R. Perkins, C. E. Gordon, members; H. M. Burke, clerk, by M. A. Carpenter, deputy clerk; absent: Supervisor Ed Haehl, member; Chairman C. E. Gordon presiding.

H. H. Mitten appeared on behalf of farm bureau board of directors and requested this board to proceed with Klamath weed extermination.

Supervisor Ed Haehl, a member of this board appeared at this time and took his place in this said meeting.

The minutes of the previous meeting of this board were read and approved as read.

Martha Toles, county social agent, appeared before the board and reported the results of her investigations of indigent and needy matters, and after considering the same, the board made the following orders: 11 new applications for old age security were granted, one effective May 12 and the remainder May 1, 1935; five renewals of old age security were approved, effective May 1, 1935; one new application for children's state aid was passed, effective May 1, 1935; five renewals of children's state aid were approved, effective May 1, 1935; three new applications for county aid, effective May 1, 1935, were granted.

Without dissent, the board went on record as opposing the passage of A. B. 767 and directed its clerk to notify Mendocino county's representatives in the state legislature, of the board's opposition to said bill.

An erroneous assessment to Barbara E. Lynch was ordered cancelled, and the chairman of this board was directed to sign the orders of cancellation thereof, on behalf of this board.

A petition for the reopening of Potter Valley-Hearst road was tabled.

The board supplemented and revised its resolution, adopted April 10, 1935, submitting to the Redwood Empire association, for presentation to the State Department of Public Works, preliminary recommendations for apportionment of federal emergency works relief grants for highway construction, etc., in Mendocino county, as follows: Under farm to market roads, the following are included, Westport-Leggett valley road, and Ukiah-Boonville road; under grade crossing eliminations, the recommendation for a grade crossing elimination on Fort Bragg Main street was changed to a request for a wigwag device, the recommendation for grade crossing elimination at Largo was changed to a recommendation for a grade crossing elimination over Northwestern Pacific R. R. Co. tracks at Largo coupled with the construction and erection and a new bridge over Russian river on whose west bank said railroad tracks run, making a unit of grade crossing and bridge; and a wigwag device was recommended installed on Main street of Willits over California Western Railroad and Navigation Co. tracks.

The board, by resolution, requested the United States forest service to allocate forest highway monies, when available to the following projects: Construction and reconstruction Williams Creek-Mendocino Pass road; Williams Creek-Longvale road; Upper Lake to Lake Pillsbury to Potter Valley road, and from bridge across Eel river, north of Potter Valley, on Upper Lake to Potter Valley road, in a general northwesterly direction down said Eel river to Hearst in said Mendocino county. It is further ordered that said request be presented by the Redwood Empire association to the proper authorities.

Reports from the following, for the month of April, 1935, were received and placed on file: County nurse, agricultural commissioner, superintendent, county farm and hospital, matron detention home, predatory animal control in Mendocino county, and social agent of admissions to Mendocino county hospital.

The chairman was authorized and directed to endorse, on behalf of this board, checks No. 43646 and 43647 on U. S. treasury for board and care of Indian wards for the sum of $40 and $15 respectively, and said sums were ordered deposited in County General, 1934 funds.

The board then adjourned to, and reconvened at 9 a. m., May 14, 1935, with all members, except Chas. R. Perkins, and clerk present.

A resolution by the board of directors Mendocino County Farm Bureau approving the action of the board of supervisors of Mendocino county on its recent action in the matter of county free library and commending said board therefor, was received and ordered spread on the minutes of this said board.

The board entered into contracts with U. S. government, Indian field service, for board, room and care of Indian ward children, as follows: Arthur Reyes and Esther Rocky beginning March 1, 1935 and ending June 30, 1935 @ $5.00 per month for each child; Mervin Goodwin, beginning April 1 and ending June 30, 1935 @ $15 per month; Willard Fulwider, beginning March 1, 1935, and ending June 30, 1935 @ $15 per month; and the chairman was authorized and directed to sign, on behalf of this board, said agreements, the necessary certificates and vouchers thereon.

Supervisor Perkins appeared and took his place and part in this meeting at this time.

Ukiah Post 1900, Veterans of Foreign Wars, applied to this board for permission, without cost to Mendocino county, to install doors to cover two of the tiers of compartments in the cloakroom cabinets of the Ukiah veterans memorial building, and provide and maintain locks thereon; the said compartments being for the storage of paraphernalia of said V. F. W. and the ladies auxiliary thereof. The permission was granted.

Application was made to this board, by a delegation, for committal to a budget of $2500.00 for fire prevention and suppression in Mendocino county for the next fiscal year. The board declined to commit itself at this time.

A deed from Chas. W. Miller to board of supervisors of Mendocino county, dated May 1, 1935, was accepted by the board, the chairman of this board directed to sign the resolution of acceptance thereof, on behalf of this board, and said deed was ordered recorded.

The claim of Johnson Hardware Co., against Mendocino county, for the sum of $10.45 was rejected, as not being a county charge.

The board increased the budget of the Third road district by transferring the sum of $1,000 from the General Road fund to the Unappropriated Reserve fund, and from said Unappropriated Reserve fund to the General Road No. 3 fund.

A motion was made, seconded, and lost, to increase the budget of the Fifth road dristrict in the same manner and in the same amount as that of the Third road district. The vote was as follows: Ayes, Bittenbender, Perkins, Gordon; noes, Hahel, Tadlock.

V. M. Moir of the state chamber of commerce appeared before this board and informed it that SERA Transient Service had approved the Navarro jetty project and stated it was desired that this board appropriate $150 to $500 to secure a person to line up the work of shaping timbers for said jetty; that if this county would appropriate the amounts requested the state fish and game commission will match the allocation.

The board adjourned to, and reconvened at 2 o'clock p. m. May 14, 1935, with all members and clerk present.

The board agreed to appropriate not less than $100 nor more than $150 to July, 1935, for payment for shaping timbers, etc., for Navarro jetty, and V. M. Moir was authorized to represent this said board to secure from state fish and game commission, a matching of said appropriation.

A. J. Lang appeared before the board in the matter of the claim of McKee Company against Mendocino County for damages amounting to $215.55 alleged to have resulted from breaking of a bridge on Orrs Springs road, and was sworn and examined by the district attorney. On advice of the district attorney the board rejected said claim on the grounds that it was not filed within the time required by law.

By unanimous vote, the board adopted Ordinance No. 245, an ordinance imposing county licenses and prescribing the method for making application for the same. The said ordinance was ordered published in the Dispatch-Democrat.

Claims, by the following persons, against Mendocino County for refund of taxes were ordered held over to the next meeting of this board, and the county assessor is requested to determine the percenage of property exempt from taxation, in each of said claims, and report at the next meeting of this board: Louise Ames Bernhard, Mabel Ames Smith, estate of Josie Ames Williams, Geo. A. Schmidbauer.

The board directs supervisor Tadlock to investigate all facts in connection with alleged accident to Lillie A. Gibson in Potter Valley and report back to this said board at its next regular meeting.

By unanimous vote of the board, the cost of the acquisition and construction of certain new roads, and the cost of the reconstruction, repair, maintenance, surfacing, grading, regrading, etc., of certain existing roads in Supervisorial Districts No. 3 and No. 4 was charged to the County General No. 3 and No. 4, 1934 funds, respectively.

The necessary claims against Mendocino County were allowed as shown by the allowance book for May 15, 1935.

The board then adjourned as a board of supervisors and reconvened as a county board of equalization, with all members and clerk present.

The minutes of the previous meeting were read and approved as read.

No matters being presented or filed for hearing by this said board, and no person or persons appearing to be heard on any matters before this board, the board adjourned.

---

John Daniels and daughter Edna of Kansas City were guests in the C. K. Holland home last week. Mr. Daniels and Mr. Holland are cousins. The visitors were enroute to the exposition at San Diego.

---

—Our Motto: Customer satisfaction. Ask any Studebaker owner. Forrest Hughes. 36-tfc

"Hot Dog

I'm going out for TRACK"

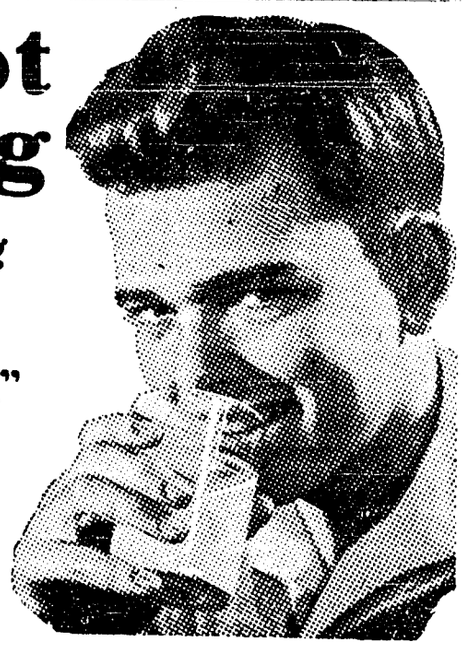

"And coach says, 'Stick to the habit of drinking plenty of milk.' But that's an easy training rule for me, because we have Ukiah Creamery milk at our house every day. I like it!"

Action that calls for stamina, action that calls for split-second timing; these call for the nourishment of Ukiah Creamery Milk. Extra rich in vitamins and body-building elements, it's the milk you should drink every day.

UKIAH CREAMERY MILK

# CALPELLA NOTES

CALPELLA, May 22.—Mr. and Mrs. P. Field and Ethel Miller of Boonville and Mr. and Mrs. Willard Miller of Ukiah were weekend visitors at the E. Miller home. Mrs. Field and Ethel Miller are daughters and Willard Miller is a son of the E. Millers.

Mr. and Mrs. Wellman and children were weekend visitors of Mrs. Wellman's mother, Mrs. Mack of Comptche.

Mr. and Mrs. Sallinen of Fort Bragg visited last week at the home of Mr. and Mrs. W. Williams, returning Sunday. Mrs. Sallinen is a daughter of Mr. and Mrs. Williams.

Mr. and Mrs. George Grassel of Oakland were weekend visitors in the Ernest Hastie home. Mr. Grassel is a nephew of Mrs. Hastie. Sunday afternoon Mr. and Mrs. Hastie took their visitors, Marjorie Van Horn and Bertha Bakker flower picking at Bonnie Brae.

Mr. and Mrs. Dennis Hicks and little daughter visited here over Wednesday night. Mr. and Mrs. Clifton Hicks were here for the weekend.

The Calpella grammar school trustees have announced that the teachers have been reelected. Mrs. Eglin is principal and teacher of the fifth and eighth grades. Miss Squires teaches the first and fourth grades, inclusive.

Mrs. Fred Cromwell has been moved back to her home from Ukiah. A nurse has been engaged for her, and her condition is reported unchanged.

Thomas Hall of Ukiah has started a bakery route through Calpella.

Don Ciancio has recently taken the job of driving the Associated gasoline truck for this district.

Mrs. S. W. Newell attended an interesting service at the Pentecostal church in Ukiah Tuesday night. The services were conducted by a lady missionary from Africa. Experiences were related and screen slides shown regarding work in the jungles of Africa.

Bernice and Cecilie McClendon were delightfully entertained at a party at Camp Meeker. They were guests of Mr. and Mrs. William Schumacher and daughter Elaine. Hiking was enjoyed, and swimming at Monte Rio.

Calpella was very well represented by her young people at the Riviera Saturday night. They reported a large crowd and a very good time.

Mr. Van Horn, Mr. Hetrick and Luther Dockins attended the Ukiah Townsend club meeting Tuesday night.

---

Miss Katherine Macklin was a weekend visitor at the home of her parents, Mr. and Mrs. George Macklin of Middletown.

Mrs. Hazel Tailor of Kelseyville has been a visitor at the home of her daughter, Mrs. Frank Cmelik of Ukiah, for the past two weeks. The Cmeliks recently welcomed a baby daughter.

Dr. and Mrs. Roy Milne and daughter Marjorie and Hazel Hunt were visitors to the Lakeport flower show, registering from Ukiah.

## HAEHL GOES TO WILLITS

First of June, Henry Haehl, Shell Oil company salesman here, will go to Willits as manager when the company resumes operation of their plant there, which has been run as an independent plant. Mr. Haehl will have charge of the territory north of Willits, where he is wellknown and highly popular. His family, now located at 810 west Clay street, will shortly take up residence in Willits.

## LOCALS

Dr. and Mrs. L. K. Van Allen were in Stockton Sunday to pass the day with their daughter Ruth.

Mrs. H. R. Pauli is home from a visit of a week with her mother in Shelbyville.

Mr. and Mrs. Kelly Thrailkill are in the bay district for a short vacation from his duties as night supervisor at the Mendocino State hospital.

Lawrence Barnett, attendant at the Mendocino State hospital, went to San Francisco Thursday of last week for a 3-day visit with his sister.

Miss Elsie Howard was a recent visitor at the Elmo Howard home in Lakeport.

# Sunday Services at Christian Church

Last Saturday and Sunday about 30 of our young people and Christian Endeavor leaders went to enjoy the C. E. retreat on the Blue Lakes and you should have heard their echo messages Sunday evening, if you did not.

We extend a hearty invitation to all to attend the regular Sunday services: Bible school begins at 9:45; preaching and communion at 11. The morning sermon will be especially for children and yung people, "What the Church Has Restored." C. E. meets at 7 p. m. The evening service will be under the direction of Elbert Holland and his Bible school class of Loyal Women. Many look forward to this service. We are making a special restudy of missions at our Wednesday evening prayer meetings. All are welcome. Come and you will be greatly benefited.

RALPH ISAACSON, Pastor.

---

Dr. J. J. Kirwin accompanied Mrs. Kirwin and children to Santa Rosa last Friday morning, where Mrs. Kerwin was met by friends who took them to Oakland to entrain for Omaha.

MILLINERY SALE

All Hats reduced at

EMERY'S

For 10 Days

Starting May 25

Thirty Million Miles of Ford Economy

MORE MILES. Faster miles. Greater economy . . . that is the story of the Ford V-8. There are conclusive figures from owners to show that it is the most economical Ford car ever built.

A particularly interesting and complete report of costs comes from a national fleet owner who has owned 854 Ford cars which have run more than thirty million miles in business use.

175 were Model T Fords which were run 5,017,075 miles. 599 were Model A Ford cars which were run 24,041,632 miles. 80 are Ford V-8 cars which have been run 2,982,886 miles.

This owner's cost records show that Ford V-8 cars cost 12% less to operate than the Model A Fords and 31% less than the Model T Fords. And they covered more miles per month! The monthly average for the Model T Fords was 1509 miles. . . . For the Model A Fords, 1866 miles. . . . And 2571 miles for the Ford V-8.

Each year the Ford car gives you more in value and performance and costs you less to operate.

Actual Figures Show The Ford V-8 is 12% More economical than the Model A. and 31% More economical than the famous Model T.

FORD V-8

Steiert, Andrews & Ford

Sales & Ford Service

Official AAA UKIAH Phone 400

# LOOKING at WASHINGTON

By HUGO SIMS
Special Washington Correspondent

The farmers who gathered in Washington to express approval of the farm program of the administration insist that their pilgrimage by bus, automobile and train from many sections of the country was a spontaneous uprising to defend their rights. At any rate, the nation witnessed the beginning of an agricultural lobby that is destined to become stronger and more effective in the future.

Without regard to any opinion that one may have of the AAA, it is easy to see that agriculturalists, receiving benefits from the government, will be reluctant to forego these payments. They will probably fight for them with the same determination that manufacturers have fought for tariff favors and upon the same grounds—self-interest.

While it is not the intention of the writer or the function of this column to "take sides" in discussing political developments, the public might as well understand the trend that is apparent in politics. For years, there has been in existence a powerful lobby working in the interest of big business and solely dedicated to its advantage. The veterans of former wars have for years taken advantage of effective organization to promote legislation to secure benefits designed solely for them and the treatment accorded war veterans of this country testifies very eloquently to the power of this group.

The power of the prohibitionist group, for a time more effectively used than that of the liquor forces, was organized for the purpose of influencing legislation by mass pressure upon congress, and it is believed that Father Coughlin of Detroit hopes to develop a similar power over legislation in the interest of the proposals that he favors. Of course, everyone knows of the effectiveness of the pressure that organized labor, representing a minority of workmen, can exert upon occasion. Inevitably, the farmers will follow the example of other groups and strive to emulate their success.

In this connection, one might as well realize that any belligerent minority, well organized and supplied with some "sinews of war," can intimidate members of congress. As every congressman knows reelection to office is dependent upon a slender balance of favor with the electorate, and the hostility of even a small but determined minority group often turns the tide against an incumbent. Under these circumstances, it is easy to understand why the congressmen are influenced by the demands made by these organizations when they happen to be strong in the precincts where they must secure votes to continue in public office.

The only effective opposition that can confront the demands of these groups or thwart their political threat must come from the president of the United States. As has been pointed out by Mr. Roosevelt and practically all of his predecessors in office, the chief executive is the only representative of the nation as a whole, obligated by law to regard the interests of the entire people and to act with sole regard to the general welfare of the United States. Naturally, there have been instances where presidents have failed to meet this responsibility and, as a result, selfish or sectional interests have been advanced at the expense of the welfare of the entire nation.

The president's veto of the Patman Bonus bill, in spite of its victories in the house and senate, is an illustration of a president acting, as he thinks, in the interest of the nation as a whole and in opposition to the power of a special group. This truth should be realized by all those interested in the success of the American government, whether one agrees with the position taken by the chief executive or with those who think that the soldiers should be paid at once.

That the bonus will remain an issue in our politics until it is paid is not doubted. The pressure that can be exerted against legislators will be applied relentlessly and, in time, the necessary two-thirds will be found to ride roughshod over presidential opposition. In discussing this question and in pointing out the methods of minority groups to secure action favorable to their own programs and particularly in our observation on the bonus issue, the reader should note that the same question has been presented to presidents of both parties, with identical action being taken by them.

The average reader probably thinks that the stabilization of world currencies is not very important, but when one considers the importance of international trade to the welfare, not only of this country but of all the nations, and reflects that those engaged in commercial transactions that cross national boundary lines face peculiar difficulties as long as there is no basis for determining the relative value of national currencies, he will readily agree that world prosperity depends to a considerable extent upon a satisfactory solution of this vexing problem.

In a recent speech on the monetary policy of this country, Secretary of the Treasury Morgenthau practically invited the nations of the world to cooperate in stabilizing foreign exchange, but warned that this country would not surrender its power to further devalue the gold content of the dollar and thus place itself at a disadvantage if the other great trading nations elect "to continue under the 'present absence of rules'." Interest in his statement was not confined to this country although heretofore suggestions along the same line have been coldly received in Great Britain.

Mr. Morgenthau pointed out that under our present monetary policy, we have been receiving large shipments of gold and silver in place of paper for settlements of our favorable trade balances. He denied that this is stripping the world of gold, pointing out that production is about $1,000,000,000 worth annually and that the percentages of the total gold supply held by the various nations show no alarming changes. In 1922 we had 41.7 per cent, and now we have 38.8 per cent. France moved from 8.4 per cent. to 24.8 per cent. He further pointed out that we were the thirty-first nation to go off the gold standard and that, under our new dollar, our export trade in 1934 increased in physical volume, in dollar value and in the percentage of total world trade. In conclusion, he insisted that the dollar is "absolutely sound" and that we revalued our currency no more than was necessary to protect ourselves against a world condition and that Washington will not be an "obstacle" when the world is ready to seek foreign exchange stabilization.

For several months the State department has been studying the problem of neutrality but no public report has been made of any progress, although Secretary Hull has conferred with the president about the matter. Considerable support exists for the restatement of a policy to be followed by this country in the event of a serious war, with emphasis being placed upon measures to keep us from becoming embroiled.

Senators Nye of North Dakota and Clark of Missouri are interested advocates of measures to regulate passports and prohibit credits to belligerents for the purchase of contraband and to stop the export of arms to warring powers. Readers of this column are probably aware that the United States has for many years contended for the fullest "freedom of the seas," insisting upon its right, as a neutral, to trade with billigerent powers in accord with established international law.

During the World war, Great Britain and Germany disregarded our rights with impunity, although the British policy of seizing ships did not involve the loss of life occasioned by the U-boat campaign. It will be practically impossible, in the event of another Eureopean war for this country to insist upon its trading rights as a neutral without, sooner or later, becoming involved on one side or the other. In fact, in the eyes of many students, the nation becomes a participant in the struggle whenever its resources are available to one side only, regardless of the warfare that makes this the case.

Something like a federal institute to war on the underworld, is suggested by the Department of Justice, which has made quite a reputation for itself lately in fighting crime. A crime laboratory has been suggested, with the idea of assisting and training police officers, aiding and training prosecutors to "beat rackets" and cope with modern crime problems, to conduct research work, collect statistics and act as a clearing house for practical information. Another suggestion is that a central radio station be used to broadcast police news throughout the country. While the plans have not been definitely accepted, it is quite probable that a National Crime Institute will come into being and render effective service.

## FACULTY LINEUP SHIFT

Among the changes in the lineup of the faculty of the Willits high school, Miss Ileta Shimmin will go from the grammar school to high school, where she will teach vocal music. Mrs. Olive Burr has been transferred from high school to the grammar school to fill Miss Shimmin's place. Two new teachers will be employed to fill vacancies created by the resignations of Mrs. Caldwell and Mrs. Heney—the latter going to Humboldt to make her home.

## STRIP ENGINEER'S AUTO

The sheriff's office was called upon last week to investigate the theft of two wheels from the automobile belonging to Donald Legg of Willits, wellknown N. W. P. engineer.

DISPATCH WANT ADS PAY

## HOW

PRICKLY THISTLE WAS MADE THE EMBLEM OF SCOTLAND.—According to tradition the thistle became the national emblem of Scotland as the result of an incident during the wars between the Scots and the Danes. It has not been authentically recorded just when the incident occurred, some writers placing it in the Eighth century, while others about 1010.

It is believed that the Danes were finally driven out of Scotland in 1040, about the time that Duncan I was murdered by his kinsman Macbeth, who seized the throne and reigned about sixteen years. According to the legend, the Danes planned a surprise attack by night on Sterling or some other castle. The sleeping Scots within the castle were suddenly awakened when a member of the Danish advance guard, creeping noiselessly barefooted, stepped on a thistle in the moat and uttered a howl of pain. Whether the legend is true or not, the thistle as the heraldic emblem and seal of Scotland is very ancient.

The Scottish national motto is "Nemo me impune lacessit," which freely translated means "Nobody attacks me with impunity."—Cleveland Plain Dealer.

## How Jewels Are Cut to Bring Out Their Beauty

Everyone should know a few of the fundamental facts about how gems are cut. Of course, every jewel is cut to improve its appearance and bring out its hidden beauties. Strangely enough, most precious stones entirely lack appeal in the rough state. Even the diamond lacks the flashing fire which chiefly recommends it. As for the ruby, its glorious color needs to be brought out in the most carefully wrought cut or setting. The same thing holds true in the case of the "star ruby," queen gem of all its kind. Even when somewhat turbid in color some star rubies bring a price as high as $10,000 if carefully cut with a dome-like face, so the characteristic star will flash across the top of the stone. Such rubies, to command top prices, must be veritable giants with a weight from 12 to 20 carats.

Among the outstanding cuts for diamonds there are three in particular that will help you evaluate such stones. The modern one perhaps most in demand is the so-called "brilliant cut." This is too complicated to describe in detail, but the net result is a series of 58 facets cut in a round, uniform way, revealing the partly hidden beauties of the stone and offering a maximum of this gem's characteristic fire.

### How to Join Explorers

Dr. James L. Clark, vice director, in charge of preparation and exhibition of the American Museum of Natural History, in an article in Natural History says that there are only three circumstances under which one may get into an exploring expedition. The first and surest method is the ability to finance or to assist in financing the trip; the second is to be master of some phase of the work, thus rendering valuable assistance; the third is to be qualified by experience, such as having made trips before. Doctor Clark says further that without money, knowledge or experience one may as well get his mind back on the job in hand.

### How to Determine Current Flow

The bureau of standards says that a method of determining which flows in a given circuit, alternating and direct current, is as follows: Connect an old-fashioned carbon-filament lamp to the given circuit, and bring the poles of a strong permanent magnet near the bulb. If the current is direct, the filament will be pushed somewhat out of its normal position and will then be motionless. If the current is alternating, the filament will be set in vibration, and may even be broken if the magnet is brought too close to the bulb.

### How Oriental Rugs Are Made

Oriental rugs are woven on a single frame consisting of two poles supporting two rollers. To the rollers is fastened a warp of strong threads, the number of which determines the width and fineness of the rug. To each thread of the warp short frills of colored wool, silk or hair of camels and goats are knotted in such a way that the two ends project toward the worker.

### How Wood Becomes Petrified

Petrified wood consists of plant remains in which the woody tissue has been replaced by mineral water. Petrification is produced by the infiltration of water containing dissolved mineral matter, as calcium carbonate, silica, etc., which replaces the organic matter particle by particle, sometimes with original structure retained. It takes thousands of years for wood to petrify.

### How to Cut Off Bottle Top

To cut off the top of a glass bottle without breaking the bottle, tie a piece of wrapping twine saturated in turpentine or kerosene around the bottle where the break is desired. Ignite the twine and let it burn until it drops, and then dash water on the bottle. It will break evenly where the twine was tied.

### How Wool Is Used for Roads

The wool that has been used for road making is of a low grade, in times when there is a big surplus crop. A layer of wool is laid, then covered with earth, the wool fibers holding the earth together and making it pack solid.

## Pewter Holds Place in Hearts of Antiquarians

Dear to the heart of the antiquarians are pieces of old pewter. Some confine their collections to examples of early American pewter, while others search for such bits regardless of their place of origin, observes a writer in the Los Angeles Times.

For a period of a hundred years, from 1750 to 1850, the pewter makers of America reached their highest point of both artistry and production. Out of touch with the Old world, wooden trenchers were not uncommon in the colonies at the beginning of the Eighteenth century. Pewter came to the front to replace the wooden vessels at about the same time that china was triumphing over pewter in Europe.

Most of the pieces first made in this country were of tableware, plates being of first importance. The earliest encroachment of china was in dinner plates, but for a quarter of a century thereafter, craftsmen continued to do very well with pewter ware for other uses, such as for platters, bowls and salt cellars, with coffee pots, tea pots and pitchers also figuring rather importantly. But it is the old pewter plates that every collector dreams of finding.

It is not only the early American plates which are of the greatest value. Dutch, English and European plates likewise reign supreme.

## Coot Not Member of Duck Family; Called "Mud Hen"

The term "mud hen" is a nickname for the coot or similar water fowl. The coot, Fulica americana, is a bird of the small creeks and the shores of shallow lakes and ponds where marsh plants grow abundantly, notes a writer in the Washington Star. The foot is half webbed, an excellent arrangement for running on water when the wings lend their assistance. The coot never rises on the wing without a preliminary run on the water of from 50 to 150 feet.

The coot swims and dives quite well, but as a rule it prefers to live, as do the rails and ballinules (to which the term "mud hen" is also applied), in the edges of heavy marsh vegetation. Here it can pick up its living of buds, blossoms, seeds, aquatic insects and snails, and also hide from its enemies.

The coot is not a member of the duck family, but belongs to the rail family, Rallidae and the order Gruiformes, or crane-like birds.

### Ivan the Terrible

The British museum has a rare portrait of Ivan the Terrible. He lived in the time of Elizabeth and was the first ruler of Russia to take the title of czar, a corruption of Caesar. His deeds were so infamous that for centuries after his death Russians crossed themselves at mention of his name. He proposed by letter to Queen Elizabeth for the hand of an English woman, but at the last moment the woman was afraid to go into exile in Russia. Ivan then married a Russian princess, who exercised some check on his cruelty. But after her death he gave full rein to his unbridled passion. He passed his last days surrounded by magicians, who could not, however, exorcise the ghost of his son, whom Ivan had slain.

### The Orb-Weavers

Some of the Orb-Weavers of the spider family live in their webs, hanging head downward, usually near the center of the net; others have a retreat near the edge of the net, where they hang with their backs downwards. While resting in these webs they keep hold of some of the lines leading from the net, so that they can instantly detect the presence of an enemy. The Orb Weavers are usually plump spiders, with a large abdomen, and often nearly spherical. In some species of this family the male is much smaller than the female.

### Fishermen Must Pay Toll

The only country in the world which allows individuals to collect a private toll from deep-sea fishermen is Denmark. For many centuries it has held steadfast to a law which gives the owner of shore land the right to "rent the sea" in front of his property for eel fishing. In some years this total rent has amounted to as much as $250,000.—Freling Foster, in Collier's Weekly.

### Depreciation on Residence

According to a preliminary report on "Depreciation Studies" of the bureau of Internal revenue, the depreciation rate annually on a one-family dwelling of masonry brick and concrete is 2 per cent. The probable useful life of the building is 50 years. If the house is frame, the depreciation rate is 3 per cent and the probable useful life is 33 years.

### Overlooks Palestine

Haifa is the principal port of Palestine, and is a modern city, being little more than a century old. From Mount Carmel, above the city, the view embraces half of Palestine. Mount Carmel was one of the resorts of the Prophet Elijah.

### Cable-Eaters

A submarine cable made of copper and steel wire and coated with gutta-percha and hemp does not sound digestible, but whales sometimes mistake cables for the tentacles of the octopus on which they feed, and get tangled up in them and drowned.

# Potter Valley

POTTER VALLEY, May 21.—John Woolley celebrated his twelfth birthday with a party Thursday evening. Games and delicious refreshments were enjoyed by the guests and John was the recipient of many attractive gifts. His guests were Betty Smalley, Irene Piombo, Norma Woolley, Florence Fahnestalk, Dorothy Whitcomb, Dorothy Gibson, Thomas Smalley, Carl Whitcomb, Herbert Filben, Francis Griffitts, Bunny Lawrence, William and Thomas Woolley.

C. T. Smalley and John Newman went to San Francisco Friday to move Mr. and Mrs. Newton Barnett to Potter. They have taken apartments in the Haswell home and they came up with their son, Roy Barnett, Saturday evening. Roy Barnett left early Monday morning with Clarence Newman, who will receive eye treatment in San Francisco this week.

Mrs. Merle Bevans and Mrs. Henry Dickey drove to Willits Tuesday.

Bert Thomson came up from Petaluma Friday, returning to his work there Sunday.

Mrs. Baily and Mrs. Christie of Coyote valley were Thursday guests of Mr. and Mrs. George Jones.

Wednesday evening a cottage prayer meeting was held at the home of Mr. and Mrs. Jones. Those attending were Mr. and Mrs. Willis Baker and children, Mr. and Mrs. Clemine, Mrs. Stubblefield, and Mr. Register.

Mrs. Fannie Dasbiell and Mrs. Clyde Eddie were shopping in Ukiah Wednesday.

Mesdames L. B. Williams, R. R. Ingels, Alfred Everest, Taylor Eddie, J. J. Thornton and P. B. Westerman attended the bridge luncheon given in Ukiah Saturday by Mrs. Charles Fulkerson.

Mrs. Malcolm McLeod spent the weekend in Gravelly valley.

Mrs. Belle Elstun and the Misses Marion and Jane Hewlett of San Francisco were weekend guests at the Elstun summer home here.

Rev. and Mrs. C. C. Addington and children were shopping in Ukiah Saturday.

Mr. and Mrs. Wiley Brooks and daughter Dolores were visiting Lake county relatives Sunday.

Edward Lamb and children drove to Lake county Saturday.

Taylor and Clyde Eddie drove cattle to the mountains Friday.

The Potter town team lost to the Rotarians in Ukiah Sunday. The score was 13 to 12.

Mr. and Mrs. Brisley of San Francisco were Sunday guests at the Furber home.

Mr. and Mrs. Charles Parks and children attended the show in Ukiah Saturday.

Mr. and Mrs. Harry Shimmin were Sunday guests of Potter relatives.

Mr. and Mrs. W. W. Baker and children spent Sunday with Mr. and Mrs. Zimmerman in Ukiah.

A son was born early Sunday morning to Mr. and Mrs. Sam Smalley. Mrs. Smalley is in the hospital in Santa Rosa and a telephone message to relatives here reported both she and the new arrival were doing splendidly.

Mr. and Mrs. John Gavin and daughters drove to Santa Rosa Sunday.

Mr. and Mrs. J. R. Adams, Mr. and Mrs. Earl Pickle and Byron Brooks enjoyed a picnic and boat ride on Clear lake Sunday.

Edward Mills, James Thornton, Fred Myers and Clarence Freeborne spent the weekend fishing at the coast.

Mr. and Mrs. Harold Adams and Mr. and Mrs. Orville Frost drove to the coast Saturday.

Mr. Redlord, Miss Archer and Miss Ruth Wilbur of Sacramento were Sunday guests of Mr. and Mrs. Charles Hopkins.

Mrs. Rhoda Lozier, who has been the house guest of Mrs. Frank Hopkins, left Sunday for her home at Fort Bragg.

Malcolm McLeod and his brother-in-law, Glenn Strawn, came in from Gravelly valley Friday evening to attend the wrestling match in Ukiah.

About sixty-five ladies gathered in the church parlors Friday afternoon to honor Mrs. Edward Mills with a shower. Conversation, needlework, refreshments and admiration of dainty gifts made a very happy afternoon. The hostesses were Mesdames Charles Whittaker, Bert Whittaker, Herbert Pickle, Percy Whitcomb and Cecil Zortman.

The members of the Foresters lodge entertained their friends at a strawberry social Saturday night. The guests danced, played cards, and visited and at midnight went down to the banquet hall where a delicious supper of strawberry shortcake and coffee was served. Music for dancing was furnished by Mrs. George Burkhart, Frank Gibson, Alfred Gibson, Bob Gibson, Dick Smalley and Marion Brush. Betty Smalley and Dorothy Gibson sang during some of the dance numbers. Gus Spotswood had charge of the dining room.

Miss Betty Ingels and Bill Williams attended the meetings of the Latin club in Ukiah Friday night.

L. C. Williams arrived Friday from Oakland and is a guest in the home of his son and daughter-in-law, Mr. and Mrs. L. B. Williams.

Senator R. R. Ingels with John Wipf and Paul Poulos made a business trip to San Francisco Saturday.

Mrs. Martha Day, Ralph Day and Jake Verondah of Petaluma were guests of relatives Thursday and Friday.

Mrs. Otto Hughes came up Sunday from San Francisco where she has been recuperating from a serious operation. Miss Frances Lawrence, who was with her in the city, arrived in Potter Monday.

Mrs. W. T. Eddie was shopping in Ukiah Monday.

Dr. and Mrs. Newell Rea were up from Ukiah Sunday. They were guests of Mr. and Mrs. Henry Dickey.

Mr. and Mrs. William McCreary came up from Ukiah Saturday night to attend the Foresters social. They were accompanied by their two daughters, Wanda and Fay.

Mr. and Mrs. A. F. Busch were business visitors to Ukiah Saturday as were also Mrs. Frank Hopkins and daughter, Joy.

Miss Marion Jones came home last week from Berkeley to spend the holidays with her parents, Mr. and Mrs. Walter Jones.

Mr. and Mrs. Jack Wotherspoon are house guests of Mrs. Wotherspoon's mother, Mrs. Furber.

Shopping in Ukiah Saturday were Mrs. Herbert Pickle, Harry Pickle and Mrs. Geneva Christofferson.

Mrs. Lyle Peacock of Anaheim, Mr. and Mrs. A. N. Starr, Barbara Janet Starr, and Mr. and Mrs. Ringwell of Sebastopol were Sunday guests of Mr. and Mrs. George Winkler.

Mr. and Mrs. Max Thornton of Redwood City were weekend guests of Mr. Thornton's parents, Mr. and Mrs. Vane Thornton.

Mr. and Mrs. Kertz and children drove to Fort Bragg Saturday.

Orval Tadlock and Ruel Stickney were business visitors to the valley Saturday.

Mr. Furber spent the weekend with his family in Potter.

Rev. and Mrs. James and daughter Katherine of Lower Lake were guests last week of Rev. and Mrs. C. C. Addington, and their guests attended a ministerial meeting at Willits and on Wednesday they took their guests to Eel river.

Mr. and Mrs. Foster Guntly spent part of last week at their ranch in Anderson valley.

Mr. and Mrs. Bernie Coats and daughter May of Ukiah visited relatives last Monday night.

Mr. and Mrs. Earl Pickle and Miss Gwendolyn Tuomey attended the show in Ukiah Tuesday evening.

Mr. and Mrs. R. R. Ingels and P. B. Westerman played at the bridge tournament last Tuesday evening. Mrs. Ingels and her partner, Mrs. Smith of Redwood Valley, received the cups for high scores.

George Weldon and Earl Fahnestalk made a business trip to Petaluma last Thursday. Mr. and Mrs. Fahnestalk were also in Petaluma Saturday.

James Baldwin, Mrs. Mary Baldwin, and Mr. and Mrs. Jarvin of Lakeport were calling on Mrs. William Leard Wednesday night.

Truman Bonnifield was a business visitor to the valley Tuesday.

Raymond Starr drove over to Lakeport Wednesday evening.

Miss Bonniebel Thornton spent last weekend with friends at the coast.

Mrs. E. Fahnestalk and Mrs. Robert McCullough were shopping in Ukiah Thursday.

John Carner, Mr. and Mrs. Clyde Brooks, the Misses Mildred and Alice Brooks, and Henry Brooks of Upper Lake were calling on Potter relatives Sunday.

Hoyt Frost received word last week that he had received the 1935 scholarship awarded by the Grand Army of the Republic in Berkeley. Hoyt is a Senior in the local high school, has been on the C. A. F. since his Freshman year and next fall will enter the University of California.

Mr. Marcucci and Mr. Tucker furnished music for dancing at the Girls' League party which was held Monday evening in the gym. A large group of young people attended and enjoyed the evening.

## GETS COVETED DEGREE

John Acquistapace of Point Arena, senior student of agriculture, was awarded the degree of State Farmer by the Future Farmers of America convention at San Luis Obispo.

Admiral W. H. Standley spent Sunday in Ukiah visiting his sisters, Mrs. Louis Hildreth and Mrs. J. A. Jamison. He sailed the first of the week for Honolulu to take command of the Pacific fleet maneuvers.

## Card of Thanks

We wish to take this means of thanking our many friends for their acts of kindness, their sympathy, and their generous floral tributes in our recent bereavement, the loss of our loved husband and father.

Signed:
Mrs. William Leard
Mr. and Mrs. Fred Orr
Mr. and Mrs. James Baldwin
Vernon Leard
Ilene Leard

DISPATCH WANT ADS PAY

# SOCIETY

## B. & P. Women's Club Regaled By Sixteen Symphonettes

"An Evening With Roses," theme of the Business and Professional Women's club Thursday evening of last week, was made brilliant by music contributions of The Symphonettes, the 17-piece orchestra under the direction of Mrs. E. I. Saari, an organization of volunteer musicians, which demonstrated exceptional talent and skill and reflected credit on their instructor.

In a room transformed into a symphony of fragrance and color by the use of roses in magnificent profusion, the following program was brought to the members:

"Only a Rose." Glee Club orchestra.

"At Twilight." Clarinet trio. Jean Thornton, Vontrue Logsdon and Elaine Morgan.

"Berceuse," by Gounod. Orchestra.

"Brahm's Waltz in A Flat." Cornet duet. Carol Grothe, Louise Hinds.

"When I Grow Too Old to Dream." Glee Club.

"When Day Is Done." "A Kiss in the Dark." Violin solos. Clista Lang.

"Zacatecas." Spanish march. Orchestra.

The Symphonettes membership is composed of Effie Johnson, Clista Lang, Vontrue Logsdon, Josephine Lane, Barbara Ford, Alice Riggs, Juanita Kirk, Eleanor Schneider, Virginia Smith, Bernice Millard, Lorena Church, Alice Cromwell, Jean Thornton, Elaine Morgan, Irma Church, Carol Grothe, Louise Hinds.

The committee in charge of the meeting and program was headed by Mrs. Katherine Sloper, assisted by Mrs. Thelma Saari, Mrs. Susie Neep, Mrs. Lucille Colburn and the Misses Blanche Valette and Lucile Hansen.

## Scouts Hold Mothers Day Meeting at Gymnasium

Thursday afternoon of last week Ukiah Boy Scouts held their Mothers day meeting in the high school gym at which the program of entertainment provided was put on after the regular business meeting. This program consisted of Scout drills, knot tieing and other Scouts "specialties," followed by a short play.

After the play, mothers present were requested to "fall in," the boys then lining up, each facing his mother, whom he approached and presented with an old-fashioned bouquet and a miniature tenderfoot badge. The mothers were then escorted to the punch bowl and served with punch and wafers.

Altogether it was a delightful occasion for the mothers, and the manner in which the affair was executed was a source of pride to the scouts and their scoutmaster.

Thirty scouts will go from Ukiah to Willits for the Camporal to be held there May 24, 25, 26. Fort Bragg, Hopland, Potter Valley and Willits will send troops to the camp, and Lake county will send some of its membership, it is understood.

### BARBARA RAWLES' BIRTHDAY

The third birthday anniversary of Barbara Rawles, daughter of Mr. and Mrs. Darrell Rawles, was celebrated by a party, at which nine of her young friends partook of refreshments and enjoyed the games provided for their amusement. The party was held at the home of Barbara's grandparents, Mr. and Mrs. O. H. Hollingsworth. Decorations were in pink and green, with a wealth of sweet peas used to carry out the details of the scheme. Tall, pink candles burned while the children dined. Place cards were pink and green butterflys. Guests of Barbara were Nadine Carpland, Helma Rawles, Alyce Lawne, Joy Brown, Barbara McCullock, Frances Phillips, Carol Brown, Dona Brown and Anita Rawles.

### MARGARET CRAWFORD WEDS

The wedding of Margaret Crawford and Eugene Dempel took place in San Francisco last Saturday morning. The ceremony was performed in the presence of the bride's mother and a small company of relatives of the contracting parties.

Mrs. Dempel is the daughter of Mr. and Mrs. Perle Crawford of Ukiah, a graduate of Ukiah schools, and was taking nurses' training in San Francisco, where she and her husband will establish their home.

Mrs. Perle Crawford, Mrs. Wesley Ford and Miss Evelyn Beebe went from Ukiah to attend the wedding.

### FULKERSONS ENTERTAIN

Two score guests were entertained at luncheon and bridge by Prof. and Mrs. Charles Fulkerson in their Spring street home last Saturday afternoon. In the contract games which followed luncheon, handsmade towels were awarded high score players, Mrs. E. L. Albertson, Mrs. Guy Redwine, Mrs. A. F. Moulton and Mrs. Irving Brazier being recipients. Mrs. Alvin Deacon was a guest from Oakland.

## Favorite Valley Son Married in City April 1

Mat Strong, son of Mr. and Mrs. Titus Strong, was married in San Francisco April 1 to Miss Juanita Gray of that city, and news of the event did not reach his many friends here until last week, when he and his bride passed a part of his vacation at the family ranch.

Mr. Strong has been a resident of San Francisco for the past two and a half years and has a position of responsibility there with the Emporium. He is a young man of exceptional character and has proven his ability since enterting the employ of the Emporium. Among valley folks he numbers his friends by scores.

The parents of the groom are among the most substantial and esteemed of the valley's residents.

After a short visit with his folks here, Mr. and Mrs. Strong returned to his duties last Monday.

## Writer of Children's Stories Brings Happy Hour

Hildegarde Hawthorne, guest of Attorney and Mrs. Charles Kasch over the past weekend, brought a happy hour to many Ukiah youngsters last Saturday morning when she spoke to them at the public library, telling of her childhood in England and France.

Miss Hawthorne, granddaughter of Nathaniel Hawthorne, is herself author of many stories, familiar to most of the youngsters who gathered to hear her talk.

Engaged now in writing the life of Emerson, Miss Hawthorne entertained her hearers with stories of the early life of that famous man of letters. Other portions of her talk were of amusing and interesting incidents of her own life.

It was through the courtesy of Mr. and Mrs. Kasch that the treat was brought to the children of this community.

### PLAN GARDEN CARD PARTY

The Catholic Ladies League met in regular session at the Rainbow cafe Thursday afternoon of last week and discussed plans for the league's garden card party which will be held in the near future, now that weather conditions have become sufficiently settled to make definite planning feasible.

Following the business meeting refreshments were served to the members as follows: Mesdames E. Lindsey, W. Scott, George O'Quest, William Grandi, A. Garaventa, F. J. Wegner, C. M. Russell, J. C. Johnson, Joseph Cunningham, Ellen McCarthy, John Isnard and Miss Katherine Gobbi. Mrs. M. Farrien was guest of the league and Mrs. Lindsay was hostess.

### ATTEND FAMILY REUNIONS

Mr. and Mrs. Henry Heckendorf of Redwood Valley were guests at the recent family reunion at the home of the Charles Heckendorf family in Scotts valley. Mr. and Mrs. Steve Blankenship and son and Mr. and Mrs. Marvin Romer of Ukiah were Mothers day guests at the Mart Fritts ranch in Big valley, when a number of relatives assembled to greet their mother, Mrs. Alice Fritts. The family reunion and birthday of Mart Fritts were celebrated by a picnic. Eleven families were represented in the company assembled.

### CULTUS CLUB TO INSTALL

Cultus club officers, nominated at the meeting last week will be installed when the club meets at the Palace hotel next Tuesday afternoon. Election and installation will precede the dinner, which will mark he close of the club year. For the coming year the affairs of Cultus club will be guided by Iva Mellis, president; Freda Joseph, first vice president; Leta Thornton, second vice president; Hilda Mannon, secretary; Bernice Cober, treasurer; Winnifred Mitchell, corresponding secretary.

### WILL INSTALL AT SARATOGA

Kosmos club officers for the coming year will be installed at Saratoga Springs tomorrow as follows: Mrs. Emily Miller, president; Mrs. Jessie Crawford, first vice president; Mrs. Yamond York, second vice president; Mrs. Mary Eastlick, secretary, and Mrs. Della Heryford, treasurer. Luncheon will follow the installation at the springs.

### NAMED FOR HER MOTHER

Eloise Gladys is the name chosen for the daughter of Mr. and Mrs. Henry Spurr, born at the Ukiah General hospital, Wednesday of last week. The baby was named for her mother.

### MRS. KIRWIN GOES EAST

Mrs. J. J. Kirwin is with her mother in Omaha, where she intends to pass the coming summer, departing last Friday from Oakland, accompanied by her two daughters.

## Veterans Auxiliary Entertain State Officers

Ladies of the Veterans of Foreign Wars entertained a past national officer and two department auxiliary officers at a special meeting held in Memorial building Thursday evening of last week, and served a delightful dinner at 6:30, which was followed by an hour of social diversion.

Visiting officers were Mrs. Margaret Hubbard, auxiliary department president, and Mrs. Phoeba Neron, past national patriotic instructor, both of San Francisco, and Mrs. Ann Young, department guard, of Santa Rosa.

Following the dinner the auxiliary drill team demonstrated the floor work, which brought much praise, and words of congratulation, from the visiting officers.

Table decoration of yellow and green added to the charm of the repast and the decorative details were carried out with the use of yellow snapdragons, pansies and ferns. Mrs. Ida Fuller was chairman of arrangements.

### MARRIED IN SANTA ROSA

Thursday afternoon of last week Miss Helen Swim was married to Wilbur Nevin at Santa Rosa in the presence of a few relatives and friends who had travelled to the Sonoma county city for the wedding. Following the ceremony Mr. and Mrs. Nevin went to San Francisco for a brief honeymoon stay before returning to Ukiah to establish their home.

The bride and groom are known throughout the valley and held in high regard by their many friends. They have contributed generously to the activities of the local Grange and are prominent in other social circles.

The wedding was attended by Mrs. Carrie Nevin, mother of the groom, Misses Agnes and Carol Nevin, Mrs. F. M. Swim, mother of the bride, Mrs. Edythe Pittman, sister of the bride, and Lester Lang.

### O. E. S. GO TO COAST

Members of the Ukiah chapter, Order of Eastern Star, will participate in the celebration of the Silver anniversary of the Point Arena chapter, Friday, May 31. Preparations for the twenty-fifth anniversary fete of the coast chapter includes entertainment for members of the Fort Bragg, Mendocino city, Ukiah and Willits chapters.

### GRANGE CLASS INITIATED

Ukiah Grange initiated a class of five at their meeting last Friday evening. Following the initiation a program of music, under the direction of Mr. and Mrs. Elmer Purdy, was presented. Stella Tracy, Anna Brewer, Mary McConnis, Virginia Ford and Louis McLean were the class received into membership.

### BIRTHDAY REUNION

The birthday anniversary of Mrs. Pauline Goforth of Talmage brought together members of her family at her home last Sunday in a reunon, and celebration of her natal day. Mr. and Mrs. L. B. English of Covelo, parents of Mrs. Goforth, and the Byron English family of Santa Rosa were out-of-town relatives present.

### PARTY HONORS MOTHER

A family reunion was held at the Doolin canyon home of Mr. and Mrs. T. Giese last Sunday in honor of Mrs. C. H. Hurt of Covelo, mother of Mrs. Geise, Mrs. Lawrence Hansen of Ukiah and Mrs. Marshall Spurlock of Willits, all of whom were present.

### MAZZONI FAMILY REUNION

A family reunion, held at the home of the parents of "Dick" Mazzoni in Santa Rosa Sunday, was attended by nine brothers and sisters and celebrated the seventy-fifth birthday of the father. Mr. and Mrs. Mazzoni of Ukiah were among the children who participated.

### LAST TEACHERS' DINNER

Mrs. Neil McClure, Mrs. Hazel McCowen and Mrs. Margaret Foster comprised the committee in charge of the Ukiah grammar school teachers last dinner meeting of the present year, held at the Rainbow cafe last night.

### P.-T. PRESIDENT RESIGNS

Mrs. Lorraine Robinson was appointed temporary president of the Hopland Parent-Teacher association at the business meeting last week, when the resignation of Mrs. Bert Phillips was tendered and accepted.

### TEMPERANCE UNION

This Friday afternoon ladies of the Women's Christian Temperance Union will meet in regular session at 2:30 at the home of Mrs. Leslie Hoag.

### JUDGE COMSTOCK BETTER

Superior Judge Hillard Comstock of Santa Rosa who was struck by a rattlesnake while on a fishing trip at the Rockpile ranch in northwestern Sonoma county last Sunday morning, has shown steady improvement since being returned to his home. Inflamation caused by the venom is subsiding and the swelling of the infected leg is reducing satisfactorily, his physician has said.

## Car Stolen April 4 Found at Petaluma

The automobile belonging to E. P. Smith, Ukiah jeweler, which was stolen from its parking place on the street here the evening of April 14, was found in a Petaluma garage last Friday, in good condition and intact except for a missing radiator cap. The car was found by highway patrolmen where it had been abandoned by the "borrowers." It was reported to the garage and towed in and the stolen car department notified at Sacramento—and forgotten.

Mr. Smith took occasion to inquire of the state department and received immediate information as to where he could find the buss. From Ukiah, Sheriff Williams had put the description of the auto on the teletype, repeatedly, and when informed that it had reposed in the Petaluma garage with storage mounting daily, did some secret service work that was so effective that when Smith called for his property last Sunday the storage and towing charges had vanished.

On his return home Mr. Smith was "thumbed" by two boys from the CCC camp near Eureka. They were not inclined to talk but told him they had imbibed too freely some weeks previously and suddenly found themselves in San Francisco. Putting two and two together, he was left wondering if his automobile hadn't been used for part of the trip.

## Elmer Gibson Breaks Bones of Left Hand

Elmer Gibson will carry his left hand in a cast until broken bones, fractured in a camping accident, have mended. While engaged in building a camp fire, Mr. Gibson attempted to break a redwood stick by striking the end of it on the ground. The stick resisted, and the shock of the blow snapped the bones.

He was brought to Ukiah, the injured hand X-rayed and placed in a cast. He will soon be ready for another fishing trip.

### TAKES BOONVILLE POST

J. R. Wilson, for several years principal of the Mendocino city grammar school, has accepted the position of vice-principal of the Anderson Valley Union high school. With this exception it is thought all present members of the Mendocino school faculty will return at the beginning of the fall term.

### FINNISH CLUB COMING

Finnish residents of Redwood Valley will provide entertainment and accommodations for delegates to the annual convention of the Finnish Workers Educational club of California, which will convene in the valley June 28 for their 4-day conference. Preparations for the reception of the visitors will get under way shortly.

### PICNIC DATE CHANGED

Lakeport's Townsend club picnic has been postponed until Sunday, June 2, to avoid conflict with picnic arrangements for San Jose next Sunday, the original date of the Lake county gathering. Santa Rosa is taking reservations for the San Jose picnic, to secure a special train.

### BITTEN BY BLACK WIDOW

The bite of a black widow spider last week sent Delbert Brown of Covelo to the Willits hospital for treatment. The boy was bitten while at school. He is the son of Mr. and Mrs. Martin Brown.

## PERSONALS

Mrs. J. E. Moore is on her way to Virginia where she will pass the next few months visiting among relatives and friends of that southern state.

Mr. and Mrs. George Sweet are on a vacation trip to the east where several weeks will be passed visiting points of interest along the Atlantic seaboard.

Mr. and Mrs. C. B. Mallory spent some time in the Mendocino city district last week and attended the graduating exercises there when two of their grandchildren graduated—Irene Mallory from the high school and Lynn Mallory from the elementary school.

Mrs. Belle Bevans of Potter Valley was a visitor to Ukiah yesterday and made the Dispatch-Democrat office a very pleasant call.

"Jimmy" Holland began his 10-day leave of absence from postal duties today and will devote a considerable portion of his leisure to fishing.

Judge W. D. L. Held will go to Eureka next Monday to preside in Superior court there, and on Tuesday will preside at Santa Rosa.

EMERY'S

Invite you to inspect their Cotton Frocks—

$1.95 and $2.95

New Formals just in.

## Banana Plant Culture R. H. Hart's Pastime

R. H. Hart, proprietor of the Hart Liquor Store in the Palace hotel building, makes a hobby of plant culture and just now has a healthy banana plant growing in a tub.

Mr. Hart has experimented successfully with the culture of these plants and there is a 20-foot specimen on the city plaza of Sausalito which he raised from the seed. Also there are others in that city which he cultivated and nurtured through the period of adolescence.

He is particularly concerned with the plant started here, as the seed was given him by a nephew who secured it from Hollywood picture folks. They had brought the seed from Abyssinia, on the west African coast, where they had been for jungle beasts for the movie industry.

After many unsuccessful experiments, Mr. Hart finally hit upon the idea of soaking the seed in warm water kept in a thermos bottle, before planting. By careful attention he found that after 30 days of this treatment the seed appeared to be ready to germinate. Seed thus treated grow readily and the plants grow fast and develop beautiful foliage. But because of their nativity they are susceptible to cold and the frosts of our mountain winters would kill them.

## Joseph Rose Buried In Ukiah Cemetery

Funeral services were held at the Eversole Mortuary last Monday for Joseph Rose, aged chicken rancher of the Tollhouse district on the Highland road, who died Sunday morning. Rev. Mark Pike, pastor of the Federated Methodist church, conducted the services and interment was in Ukiah cemetery.

Mr. Rose was 79 years old and had been ill for a considerable time. His wife survives.

—Our Motto: Customer satisfaction. Ask any Studebaker owner. Forrest Hughes. 36-tfc

Martha Hansen was home from San Francisco, where she is taking nurses training, and passed the weekend with with relatives and friends here.

Your Graduate deserves AN ELGIN

NO OTHER GIFT CAN MEAN SO MUCH

Here it is . . . this year, as every year since 1865, the finest gift for graduates is an ELGIN! It's a real *lifetime* remembrance! Our stock of latest models has just arrived. Exquisite, tiny watches for girl graduates . . . smart strap or pocket Elgins for the boys. You can find here an accurate, flawless Elgin timepiece to cost just what you wish to pay. So plan to come in soon.

Richly fashioned Elgin wrist watch. $23.75

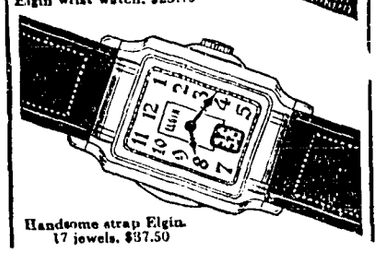

Handsome strap Elgin. 17 jewels. $37.50

Roberts & Bowers

Home-Owned Jewelers

110 N. School St. Ukiah

THE UKIAH FARMERS' CLUB

A Home Owned Store

Here are a few of our Specials for Friday and Saturday, May 24 and 25:

FREE DELIVERY PHONE 721

MELLO-DRIP SYRUP ..... Gal. 69c
Bring Your Own Jug

SCOTCH SOAP ..... 21c
Special Price for Scotsmen Only

SWIFT'S SOAP ..... 10 Bars for 19c
Makes the Dirt Fly

CATSUP, 14-ounce ..... 10c
Made from Tasty, Ripe Tomatoes

CLUB COFFEE ..... Per lb. 23c
Ground While You Wait

WINTON PEARS ..... 17c
2½ Tin—Grown in Ukiah

SODA CRACKERS ..... 2 for 29c
2 lb. Vitabake

CRISCO DEAL ..... 3 lbs. for 65c
1 lb. Can for 5c with 3 lb. Can

CRAB MEAT ..... 19c
Shredded—For Salads

ROYAL GELATIN ..... 4 for 25c
Makes Excellent Dessert

CAMAY SOAP ..... 6 for 25c
Keeps the Skin Smooth

SARDINES ..... 3 for 25c
In Olive Oil

# NEW CASES FILED WITH CO. CLERK

### Civil and Probate Matters Commenced, Inventories, Appraisements, Etc.

To annul their marriage in Ukiah June 16, 1925, Esther Lowe has filed action for divorce against Lonnie Lowe, alleging extreme cruelty. They separated May 20, 1935. Complaint seeks a division of community property estimated at approximately $3,000, and asks for custody of two minor children. Attorney fees, court costs and $20 per month each for maintenance of the children are sought. Wayne P. Burke is attorney for Mrs. Lowe.

Leila E. Bedell has filed action against the Union Mutual Life Insurance company of Iowa to collect $2,000 alleged due on a policy issued to her father, E. B. Gibson, who died in Ukiah November 7, 1934. The policy was issued October 8, 1926, and named Leila E. Gibson (Mrs. Bedell) as the last beneficiary. H. L. Preston is attorney for Mrs. Bedell.

Bank of America, executor, and Norman Johnson and Thomas & Thomas, attorneys, have filed their petition for allowance upon commissions and attorney fees for services rendered as executor and attorneys in the estate of Carrie B. Sherwood, deceased, praying allowance of $300 each for such services. Hearing is set for June 7.

Legatees of the will of Carrie B. Sherwood, deceased, have filed their petition for distribution of specific bequests of personal property belonging to the estate. Norman Johnson and Thomas & Thomas are attorneys for petitioner. Hearing is set for June 7.

May Sherwood, widow of Homer M. Sherwood, who died intestate at Westport March 20, 1935, has filed her petition for appointment as administratrix of the estate of deceased. Heirs named in petition are the petitioner and Helen Ruth Sherwood, minor daughter. Estate is valued at $5,000. Maurice Carey of San Francisco is attorney for petitioner. Hearing is set for June 7.

Bank of America has filed petition to probate of the will of Pete Incerti, who died at Redwood City May 15, 1935, leaving a will, dated April 1, 1935, in possession of petitioner. Heirs named are Romeo and Sisto Incerti of Fort Bragg, brothers of decedent. Devisees and legatees named are Theresa Berhich, Fort Bragg; Joe Incerti, Truckee; Pellegrino, Amelia, Pondina, John and Dan Incerti, all of Fort Bragg. Estate is estimated at $6,000. Norman Johnson and Thomas & Thomas are attorneys for petitioner. Hearing is set for June 7.

Rusisa Rantala has filed complaint for foreclosure against Charles and Amanda Hill and H. W. Gibson to secure judgment in the matter of a promissory note issued to John J. Pekuri, deceased, for the sum of $1,600. Complaint states that the note was distributed to plaintiff from the estate of John J. Pekuri and that payment was guaranteed by defendant H. W. Gibson. Henry B. Lister is attorney for plaintiff.

## HOPLAND

HOPLAND, May 22.—Mrs. Henry Burg and Mrs. George Poor motored to Berkeley Sunday to attend the graduation of Miss Elizabeth Lodge at the University of California. Miss Lodge received the bachelor degree in arts and sciences, also the highest honors in zoology. Hopland is very proud of Miss Lodge. She entered the university at the age of fifteen and attended for five years. Each of these years Miss Lodge received a scholarship. Miss Lodge plans to take a course in medicine.

Mrs. Alvah Williams and baby daughter, Beatrice Mae, returned Sunday from the Ukiah General hospital.

Mr. and Mrs. R. E. Shimmin and Robert Shimmin motored to their summer camp above Willits this last weekend.

Mr. and Mrs. Harold Harvey and daughter Patricia motored to San Francisco Sunday for the day.

Mr and Mrs. Frank Sierck moved to Ukiah Wednesday where they will make their home.

Mrs. F. W. Dooley and Miss Dooley motored to San Francisco Friday to attend the graduation of Elijah Dooley at Sacred Heart college. Mr. Dooley was awarded a year's scholarship at Saint Mary's college. He returned home Monday where he will spend his summer vacation, before entering Saint Mary's in the fall.

Mr. and Mrs. Roy Sweangerington, who have been living in Point Arena, have moved to Hopland where they will make their home.

Mr. and Mrs. A. H. Meyer of San Francisco and Joe Spain of Los Angeles were weekend guests of Mr. and Mrs. C. E. Duncan.

D. R. Ward made a business trip to San Francisco Friday.

### RESURFACING STATE

A crew of the E. A. Ford company of San Anselmo is at work planing the surface of State street in preparation for resurfacing. This part of the work began the first of the week and will be followed by a heavy coat of "retread."

—Our Motto: Customer satisfaction. Ask any Studebaker owner. Forrest Hughes. 36-tfc

# Rotary, Lions Take Sunday Games Here; Talmage Forfeited

Pulling out of a 11 to 7 hole, the Rotary team took Sunday's game from Potter Valley last Sunday by a final score of 13 to 12, on the city lot. The finish was exciting and productive of some real baseball.

| The score | R | H | E |
|---|---|---|---|
| Rotary | 13 | 9 | 6 |
| Potter Valley | 12 | 6 | 7 |

Batteries—J. Woodruff, Wada and Ivey; Hughes and Brawn.

The Lions took the second game of the afternoon from the Native Sons by an 8 to 3 score. Busch, pitching for the Lions, fanned seven; Mercer fanned six for the Natives.

| The score: | R | H | E |
|---|---|---|---|
| Lions | 9 | 11 | 15 |
| Native Sons | 3 | 7 | 3 |

Batteries—Busch and Burgess; Mercer and McArdel.

At Talmage the institution's team took the game from the Braves by a score of 14 to 9, but the game was awarded the Braves—9 to 0—through a protest of eligibility of a Talmage player.

| The score | R | H | E |
|---|---|---|---|
| Talmage | 14 | 17 | 5 |
| Braves | 9 | 11 | 8 |

Batteries—Bishop, Johnston and Mosna; L. Williams, H. Mitchell, Santana and N. Miller.

Games to be played Sunday, May 26, are Braves vs. Giants and Potter Valley vs. Lions at Ukiah, and Native Sons vs. Talmage at Talmage.

# Mendocino Dentist High Chief Forester

State Foresters, in convention at San Francisco last week, by unanimous choice elected Dr. C. V. Whited of Mendocino city high chief ranger of the Pacific jurisdiction for a 2-year term. This is the highest office in the jurisdiction, and election to the post is an outstanding honor. Western states and the Hawaiian islands, with their 20,000 members, are embraced in the area and the duties of the office will call for attendance of the chief on the lodges of the territory.

Coast towns expect to see considerable interest manifested in Forestry there because of the election of Dr. Whited, which will bring numerous high officials to that section.

# Crop Loan Requests Should Be Made Now

Farmers who desire to obtain financial assistance through the Emergency Crop Loan district branch must file their applications for these loans at the farm advisor's office, Ukiah, before June 1, as in previous years. C. S. Myszka, farm advisor, who is in charge of receiving applications said no intimation has been received from the Salt Lake City regional headquarters that the time would be extended.

A number of farmers in this district have filed applications for loans which are being made from $50 to $500 for the purpose of planting, producing and harvesting crops.

# Baptist Church Services Sunday

The sermon subject for next Sunday morning will be, "Today, Stranger Than Fiction." In the evening it will be, "The Wrecks of Time." Special music.

The annual picnic dinner of the Women's Circle had to be held in the church parlor on account of cold weather. A good audience enjoyed the barrel social held at the church on Thursday evening of this week.

You will find a cordial welcome to all our services.

C. F. MOSHER, Pastor.

# Methodist Church Services Sunday

Church school 9:45 a. m. Junior League 11 o'clock. Sermon at 11 o'clock, "A Memorial Day Message." Music appropriate for the occasion.

High school league and Intermediate league 6:30 p. m. Sermon at 7:30, "Places of Quiet Strength." Anthem by the junior vested choir.

MARK PIKE, Minister.

### STATE EMPLOYEES MEET

Mendocino chapter of the California State Employees association will meet in the state hospital auditorium Tuesday evening, May 28, at 8 o'clock. This is a general business meeting and an official from the Sacramento headquarters will be present to talk to the members. Kelly Thrailkill is chairman of the local group and Mrs. Joseph Bingham is secretary.

Mrs. Vivian Duncan, daughter of Mr. and Mrs. Frank Wilson, has returned to her Oakland home following a visit with her parents and Mrs. W. A. Thornton, her sister.

# BUYING POWER OF FARMER DOUBLED

### Agriculture Has Profited By Upward Trend of Produce Prices, Low Overhead

By RALPH H. TAYLOR
Executive Secretary, Agricultural Council of California

The average American farmer earned nearly two per cent on his capital investment during 1933 and topped this mark by a good margin during 1934.

And during 1935, unless all current signs fail, farm dividends—either long absent, or almost negligible—will take another step forward.

Of even greater significance, the actual purchasing power of the American farmer has virtually doubled during the last two years!

Such is the rainbow sketched by the Bureau of Agricultural Economics of the United States Department of Agriculture after one of the most critical and disheartening periods in the history of the farming industry.

Two per cent on capital investment —or, to be exact, 1.9 per cent, as the federal bureau reports the return for 1933—is, to be sure, a most modest dividend, especially when pitted against a long period of losses. And the 1934 earnings on farm capital, when final figures are available, will still fail to arouse the envy of the income tax authorities. But the slow, steady forge toward solvency, the transition from depression to recovery, is of tremendous importance to American agriculture and the individual farmer.

One of the most vital aspects of the reconstruction problem, insofar as agriculture is concerned, comes under the spotlight in the report of Dr. O. C. Stine of the Bureau of Agriculture Economics, disclosing that the real purchasing power of farmers has nearly doubled in two years:

"Fortunately for the farm operator, in a period of recovery, prices of many commodities and charges for services do not advance as rapidly as prices of farm products. Consequently, income is likely to advance more rapidly than costs, and that has been the fact.

"Costs ordinarily considered as fixed have continued to decline under the pressure of a number of years of depression. Taxes on farm property have been reduced so that the amount of taxes payable upon real estate and personal farm property declined from $476,000,000 in 1932 to $380,000,000 in 1934, and interest payable upon mortgage indebtedness and bank notes declined from $596,000,000 to about $519,000,000.

"In response to the general improvement, farm wages and operatng expenses increased, but not so rapidly as farm income. Farm cash available for living, after the payment of interest and taxes, more than doubled between 1932 and 1933."

The gross income of California farmers for 1933, the most recent year for which comparative tables are available, totaled $401,729,000, according to the federal analysis, or an increase of more than $28,000,000 over the preceding twelve months.

There must be a note of caution, however, in any consideration of the present upswing in the farming industry. The farmer, for many years prior to the depression, as well as during the depression, received short prices for his products and paid excessive prices for his purchases. If, with the return of general business recovery, that condition is permitted to obtain again, the farming industry will be plunged into a new cycle of lean years. And a bankrupt agriculture, eventually, will again bring a bankrupt business and industrial world.

If permanent recovery is to be achieved, the cost of the commodities which the farmer buys, and the cost of farm services, must be held within reasonable bounds, as compared with farm income.

### CITATION

In the Superior Court of the State of California in and for the County of Mendocino.

(Juvenile Court.)

In the Matter of ELLEN ELAINE REASE, a Minor.

No. 356

THE PEOPLE OF THE STATE OF CALIFORNIA, TO: DANIEL REASE, GREETING:

YOU ARE HEREBY CITED TO BE AND APPEAR in the Superior Court of the State of California, in and for the County of Mendocino sitting as a Juvenile Court at the Court Room of said court in the Court House in the City of Ukiah, County of Mendocino, State of California, on Saturday, July 13, 1935, at the hour of ten o'clock in the forenoon of said day, then and there to show cause, if any you have, why Ellen Elaine Rease, a minor, should not be by this court declared free from the custody and control of yourself, her father, and why the petition of Lisa Cole judicially depriving you of the custody and control of said Ellen Elaine Rease should not be granted as prayed for.

GIVEN UNDER MY HAND and the Seal of the Superior Court of the State of California, in and for the County of Mendocino, this 15 day of May, 1935. (Seal)

H. M. BURKE, Clerk.
By L. A. Lawson, Deputy Clerk.
CHARLES KASCH
Attorney for Petitioner
Ukiah, California. 35-4t

# Hoberg Resort Drew Hundreds of Legion Members to Meeting

The annual pilgrimage of Fifth District American Legion members to Hoberg Resort, last Saturday and Sunday saw over 200 Legionnaires gathered for the business and entertainment of the affair.

The prime attraction to a majority of the ex-service men was the number of prominent Legion men whose names were on the list of speakers. The list included Archie Closson, Lodi, state commander; James Fiske, San Francisco, state adjutant; Thomas Wise, San Francisco, assistant state adjutant; E. H. Moore, Corte Madera, area commander; C. C. McGonegal, Los Angeles, state chairman of child welfare; Don Burbeck, Mill Valley, district commander.

A review of activities of the past quarter was discussed and plans made for the Fresno state convention, which will be held next August.

The drum and bugle corps of 24 members, led by Dr. C. E. Roberts, attended from Ukiah. Mrs. Roberts, president of the local Legion auxiliary, was also a visitor.

### ENTERTAINS LIONS

At the noon luncheon of the Lions club yesterday, Emil Valette of San Francisco delighted the members with four operatic vocal numbers. The program was under the direction of Henry Valette, who secured the appearance of his uncle for the songs. There will be no luncheon meeting of the Lions on next Thursday, it being Memorial day.

Burnam Heryford, county rural schools supervisor, attended graduation of the Mendocino elementary school and presented diplomas to members of the graduating class.

W. H. Higgins spent several days of last week in Mendocino city and other coast towns in the interest of his insurance firms, going over there Thursday.

# Webber Wins Third Mat Match; Coroni Misses Final Butt

About seven weeks ago—April 5, to be punctilious—Johnny Webber lost a wrestling match with Fernando Coroni, after he had victory within his grasp. Last Friday night at Dreamland, John won his match with Coroni, after he had lost it; and that makes it even.

It was Coroni's farewell appearance in Ukiah and Webber's last chance to redeem himself before the homefolks for letting Fernando defeat him in their last previous match, because of lack of caution in the excitement of the event.

Fans who stayed away from the temple of sighs and laments last Friday missed a couple of the best exhibitions yet seen, and a curtain-raiser that was not so hot, which ended as usual, when Jerry Monahan is involved, by Monahan being disqualified.

In the main event, Webber took the first fall after 20 minutes of fast, rough work. Coroni believes in leaving behind him a record of victories, and went in to get the local man. Webber's iron clamp ended the first session.

Coroni came back and took the second fall in 15 minutes, 55 seconds with a body slam. And this session was also full of vicious, slam-bang work.

When the men came to attention for the final act, Coroni let loose his flying tackle and after two collisions with the Potter bay had him apparently out on his pins. And right here the little giant made his first mistake. As Webber staggered to his feet after the last impact, Coroni put everything he had into another attempt; Webber ducked and Fernando sailed through the ropes, landed on his head, and was out for five minutes after tender hands lifted him back to the canvas.

After 19 minutes and 55 seconds of assault on the person of Grandfather Schroeder, Jerry Monahan was disqualified for his dirty work in the opening contest. So long, Jerry!

Wycoff lost the first fall in the 45-minute semi-final with Cantonwine. This was another bit of foul weather, with the Iowa farmer doing considerable to keep up his reputation. Wycoff succumbed to a "strangle hold" (the announcer's word for it, Cantonwine's expostulations to the contrary, notwithstanding,) and came back to take the second fall in 1 minute and 45 seconds with his flying tackle.

In the third session, Wycoff did a bit of choking and then got busy with his flying tackle and had Cantonwine groggy, but not sufficiently so, and ran afoul a faceblock with his final plunge, and was out after 3 minutes and 25 seconds of action.

Before You Buy Your
**Spring Clothes**
Come in and See Us

Get a suit made to your measure and made right here, where you can be sure of fit, workmanship and quality. We have scores of samples to pick from and know that we can satisfy you.

**Mehtonen & Sorola**
Corner of School and Smith Streets
—rear of Palace Hotel

*Our Want Ads Pay*

ELECTRICITY IS CHEAP IN CALIFORNIA

TWICE PROVED —by Federal Power Survey
—by California Railroad Commission

1. Federal Power Survey shows . . . residential rates in cities served by P. G. and E. rank 17th to 19th from lowest in the U. S. for monthly consumption of 15, 25 and 40 KWH in comparison of residential rates in 191 cities of over 50,000 population.

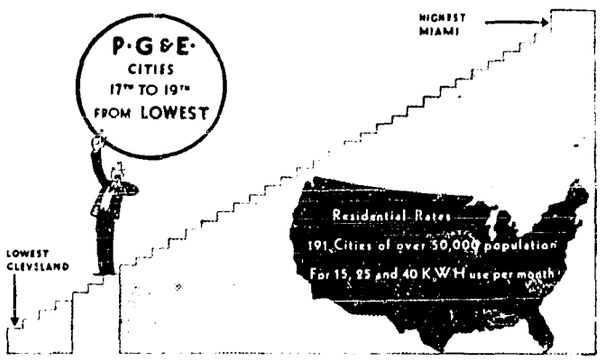


2. California Railroad Commission report shows . . . "a comparison between the rates for electric power in California and the rest of the United States indicates that the average rate for domestic electricity in this state is 4.8 cents per kilowatt hour, while the average for the United States is 6.0 cents. Also, the average rate for agricultural power in California is 1.5 cents per kilowatt hour as compared with 2.8 cents for the entire United States."

Notice that this report deals with average California rates. P. G. and E. domestic rates are below the California average. They are 20 per cent below the national average. And P. G. and E. agricultural rates are 46 per cent below the national average.

COMPARE THESE MONTHLY BILLS

60 Kilowatt Hours per month (average P. G. and E. territory) cost in

| | | | |
|---|---|---|---|
| Newark | $4.10 | San Francisco | $2.80* |
| New Orleans | 4.05 | Sacramento | 2.90* |
| New York | 3.55 | San Jose | 2.90* |
| Philadelphia | 3.25 | Stockton | 2.90* |
| Indianapolis | 3.25 | | |
| Omaha | 3.05 | | |
| Pittsburg | 2.94 | | |
| Baltimore | 2.84 | | |

*These rates are still lower with ½ OFF for EXTRA use for customers living at last year's address.

P·G·and E·
PACIFIC GAS AND ELECTRIC COMPANY
Owned · Operated · Managed by Californians

# Willits News

WILLITS, May 22.—For the past week we have been having real summer weather. Several times last month we had several days of nice weather and then it would turn cold. This is about the most backward spring this section has ever witnessed and with all the rain we had last winter the grass in the hills is not as tall as it should be and now that the warm weather has started it will commence to head. On the higher hills, on light soil, the grass has already started to turn brown.

**Building Bungalow**

Work will start this week on the 7-room bungalow on the John Rupe ranch. It will only be one story in height and have most of the modern conveniences. It will be remembered that some weeks ago the old farm home was destroyed by fire and the new structure will be built on the site of the old house. Roy Whited is the carpenter and the work will be rushed as fast as possible.

**Paving Main Street**

The Forde Construction company of San Anselmo, the firm which has the contracts for paving the main streets of Willits and Ukiah, started work here Monday. They have 15 pieces of equipment and a trained crew and expect to finish our street in not more than two weeks, when they will move their equipment to Ukiah. A coat 1½ inch thick, called retread, will be applied to the top of the present pavement and the surface will the be nice and level. Frank Cruse is foreman for the company, and the work is being supervised by W. W. Compton, a state highway engineer.

**The Cat Came Back**

About two years ago Mrs. L. M. Grove had an extra kitten which she gave to a friend in Petaluma. She had forgotten about this particular cat, and was she surprised a few days ago when the cat came strolling into her home? The cat had evidently walked all of the way from Petaluma and was hungry and wild, but is now taming down some.

**Our Public Utilities**

Another movement is on foot for the town to take over our public utilities of water and electricity. E. H. Maize, the manager, it is reported, has offered to sell these properties to the town for $275,000, and a great many people are favorably inclined towards the proposition. Thursday night of this week the directors of the Willits Chamber of Commerce and our town trustees will hold a special meeting to thresh out the details and if they think favorably of the plan our trustees will call a special election so the voters can decide. The present session of the state legislature has passed a new law that will enable municipalities to take over their public utilities, when favorable terms can be made with the owners, and gradually pay for them out of the earnings, spread over a long term of years. Two years ago when the subject was first broached the company asked $400,000 for the two properties.

**Commencement**

The Willits Union high school will hold their commencement exercises on June 6 and the usual plans are now being made by the students for the big event. This year there will be 29 graduates, the same number as last year, and the prospects are that the Freshman class next term will be about as large as usual. Roy Good will be principal next term and Paul Bryan will move to Fort Bragg. Mr. Good is just the same as one of our home people, as he was born and raised here and his parents and his wife's parents live here. He received his education in our local schools and the first school he taught was in this valley. Mr. Good is a strict disciplinarian and a good supervisor. Willits is to be congratulaed on securing his services. There will be several other changes. Miss Hetha Shimmin will be transferred from the grammar school to the junior high and will have charge of vocal music in the larger school. She is one of the most talented vocalists in the county and is a graduate of the College of the Pacific, where she made music her specialty.

**New Telephone Line**

The private telephone line the state forestry department has been building for the past several months was connected up with the Cahto mountain lookout station last week and will also be hooked up with the Iron Peak lookout station in a few days. Splendid progress is now being made on the line to the coast. Frank Eberhardt, who had charge of the telephone line construction, has been promoted to the position of foreman of Camp Northwestern and M. E. Potter, who has been holding the position all winter, will resume his position as assistant forest ranger for Mendocino county.

**Eagle Cafe**

Workmen are rushing reconstruction work on the Eagle cafe which was so badly damaged by fire two weeks ago. The upper story has been torn off and a new roof built over the restaurant. Carpenters and painters expect to be through by the first of the month.

**Farm Experiment**

John Rupe has planted 10 acres to double milo, which is said to be among the heaviest yielders in its class. Milo has been planted with great success in both the Sacramento and Salinas valleys and is said to be unsurpassed when it comes to poultry and hog feed. It is reported that this will be the first time it has been tried out in Mendocino county and all of the ranchers are very much interested in the experiment. Mr. Rupe cut 10 acres of wild hay last week, grass and clover, and has plowed the tract and planted it to potatoes. Very few potatoes are being planted here this year. Some years ago this valley raised more potatoes than any other section of the county, but of late years various pests, such as wire worm and wilt, made their appearance, and on top of this there was a great over-production all over the nation and the price was so low that it hardly paid to dig the lowly spuds.

**Family Reunion**

W. T. Saxon attended a family reunion at Arbuckle last Sunday. His cousin, J. E. McKinnon, has just arrived from his home in Baker, Oregon. These two men were raised together, but had not visited each other for 53 years. The other members in the party were Mr. Saxon's brother, R. J. Saxon of Arbuckle, and his sister, Mrs. Eliza Miles of Redding. Mr. McKinnon came back to Willits with Mr. Saxon and expects to remain about two weeks. Both are about the same age and they spend hours recalling their boyhood experiences and the things that have happened since.

**Archery Club**

We now have quite a number of young men who are interested in archery and they have purchased bows and arrows and are learning to shoot. Cliff Steele has become quite proficient and is able to hit the side of a large barn, if it is not too far away.

**Sheep Killer**

A large bear spent the winter near the headwaters of Big river and is accused of having killed a number of sheep on the Frank Williams ranch and also ranged as far as the Singley ranch near Comptche. Andy Bowman was sent for and brought his pack of hounds with him and they traced the bear for some distance, but finally lost his tracks. A bear has been seen in the vicinity of Sherwood valley recently and some think that this is the same animal

**Personals**

Bill Folz was in Ukiah last Saturday on promotion business.

Mr. and Mrs. Frank Reid were down from the Cummings section last week doing some shopping.

Don Rose and Eddie Requa came in from Longvale Saturday to attend the dance.

Charles Johnson came over from Gualala last week for a short visit with old-time friends. He used to work at the Northwestern mill, some years ago.

Mr. and Mrs. Lawson Moxley motored over from Caspar last Sunday.

Othel Sawyers and family came up from Walnut Creek to spend the weekend with his parents, Mr. and Mrs. M. L. Sawyers.

Deputy County Assessor Ed Purdy spent the weekend in the Piercy section interviewing the property owners.

H. D. Ellmaker came over from Sacramento last week and spent a few days at his ranch near Hearst.

Among the Laytonville visitors here last Saturday we noticed John Bowman, Cap Capwell, Eleanor Shanahan and Emily Houx.

W. J. Cummings, assistant railroad freight agent, came up from San Rafael last week to drum up business.

Mrs. George Clark came down from Long valley last week to attend to some business matters.

Win Hopper came down from the Cummings section on one of his regular trips last week. He is getting out split stuff.

Dan English, prominent Round valley rancher, was here last week having some dental work done.

Mr. and Mrs. Walter Howard moved out to Lanes Redwood Flat, where they expect to spend the summer.

Charles Shelton came over from Rockport last week. He has been in that section getting out split stuff for several months.

We had another little rain Thursday night, but it was hardly enough to measure.

Jud Rich motored over to Westport Sunday and returned home with a lot of mussels.

Mrs. Margie Proctor came up from Fresno last week for a short visit with her mother, Mrs. Fannie Whitney.

Mr. and Mrs. A. B. Guslander passed the weekend in San Francisco.

Max Thelen, prominent San Francisco attorney, accompanied by his children, Dorothy, Henry and Max, jr., visited H. B. Muir the first of the week.

Eugene Westphalen, Bernice Bigelow, Margaret Haskett, Wilma Bose, Bill and George Jamison, all students at the University of California, are home for the summer vacation.

George Ells, prominent Covelo merchant, was here today visiting his daughter, Mrs. Bill Walters.

## PARK BENEFIT DANCES

To raise funds for the improvement of the city park, Willits women are sponsoring a series of dances, the next one being set for May 25. An 8-piece orchestra furnishes music and prizes are offered for the best dancing couple.

## MOTHERS STRIVE FOR FORTUNE IN MATERNITY RACE

### $500,000 Will Go to Toronto Parents With Most Babies in Ten Years.

Toronto.—The hectic race of ambitious — and expectant — Canadian mothers for $500,000 of the estate of the late Charles Vance Millar has just reached its most feverish pace of intensity.

One of the leading contenders in the "maternity marathon" hopes to give birth to twins in the near future. This probably would clinch her claim to a big slice of the Millar fortune, and she would go down in history of local parturition as the winner of the unique "blessed-event sweepstakes," or "stork derby," as it has come to be known.

Mr. and Mrs. Oliva Dionne, parents of Canada's famous quintuplets, are not eligible for the prize, since they do not reside in Toronto.

Millar was a rich attorney, sportsman, capitalist—and possessed of a most sardonic sense of humor. Following his death in October, 1926, probate of his will revealed this singular provision:

**Singular Will.**

That to that Toronto mother who in the ten years after Millar's death bore the most children should go one-third of his $1,500,000.

At the time of this writing, the relative standing of the principal derbyists was as follows:

Mrs. Matthew Kenny, thirty-one. Mother of thirteen children born in the past eleven years, including three sets of twins; ten children claimed born since 1926. Has been assured by medical authorities that she will again bear twins.

Mrs. Grace Bagnato, forty-one. Mother of twenty-two children, eight born since 1926. Claiming that only seven of Mrs. Kenny's babies were registered at the Parliament buildings, Mrs. Bagnato proudly announces that she, too, is preparing to welcome a new stranger.

**Technicalities Raised.**

Mrs. Stefano Darrigo. Mother of sixteen children, ten born since 1926; seven registered officially. Hearing that Mrs. Bagnato had counted in one premature infant Mrs. Darrigo asked the vital statistics department to let her register three additional children.

By so doing, she opened up a veritable mine of intricate technicalities which cannot be decided till the final disbursement of Millar's gold.

If Mrs. Kenny can establish her claim to register two babies who, she says, were born in 1930 and 1931 and not registered, and can prove that Frances Lillian Kenny, born in 1928, was "really twins," her score will total ten, exclusive of the two shortly expected.

And if Mrs. Darrigo is permitted to register seven-months children she also will step up her tally to ten. This would prove a sore blow to Mrs. Bagnato.

Mrs. Florence Brown, forty-six. Mother of twenty-seven, seven born since 1926. "How do Mrs. Bagnato and Mrs. Kenny know I won't have twins in the next two years?" Mrs. Brown inquires with polite and unanswerable truculence.

Mrs. A. Harrison, no age given. Mother of thirteen, all living and qualifying for Millar's money. The Harrison family is prone to twins, a propensity calculated to inspire Mrs. Harrison with hope.

## Youth, Kidnaped in 1909, Finally Returns to Kin

Honolulu.—A youth who was kidnaped a quarter of a century ago and who made his way from Paris, France, to Honolulu in an effort to claim his heritage, today was accepted as the son of a prominent Hawaiian plantation family.

The young man is John Phillips. He has been reunited with his aged mother after telling a story which reads like a page from fiction.

Joyful relatives of the long-missing man announced that his identification was complete and that "John Phillips" from now on will be Marion de Luz, his name 25 years ago when he was snatched from his cradle by a man whose affections were repulsed by Mrs. de Luz.

Eight years ago, in Paris, a Mrs. Annie Phillips, thought by the youth to be his rightful mother, was on her death bed. She told Phillips he was not her son, but the scion of the Hawaiian family.

Phillips started working his way toward Honolulu.

From an isolated section of Hilo, the de Luz family gathered to meet the man who claimed to be their kin.

Relatives and friends of the family immediately noticed Phillips' resemblance to Mrs. de Luz and his twin brother, Manuel.

## Hawk and Squirrel in Death Fight in Mid-Air

Berlin.—A duel to the death in mid-air between a hawk and a squirrel is reported by an amateur naturalist in Schweinitz, Silesia. On the border of a forest near the town he saw a hawk fluttering in clumsy circles close to the ground, with a small animal wriggling in its talons. Finally both plunged to earth. A moment later the observer saw a squirrel, bleeding from many wounds, drag itself free and scramble up a nearby pine tree. The hawk lay dead, with blood pouring from a wound in its throat.

## Here 'n There

Date of hearing the third trial of David Lamson, charged with murdering his wife, will be set by Superior Judge Robert Syler at San Jose today.

California State Board of Health has issued its annual warning against mussels and fixed an absolute quarantine against mussels from the waters of our coast from Monterey to the California-Oregon boundary, effective from May 15 to September 30.

New money allotted California by the president's advisory board for highway construction relief work is $15,234,290. In addition there is the Hyden-Cartwright fund, previously authorized, of $3,966,103.

A bill introduced by Assemblyman Redwine would close the borders of the state to all persons likely to become public charges. Framed as a means of relieving unemployment here, the act provides for the use of armed guards in enforcement, if necessary, and is one of the most drastic proposals ever submitted.

Camp Silverado, the annual Boy Scout camp of the Silverado Area council, will open June 22 in the mountains along the Navarro river, 20 miles west of Willits.

DISPATCH WANT ADS PAY!

**CHRISTIAN SCIENCE CHURCHES**

"My soul longeth, yea, even fainteth for the courts of the Lord: my heart and my flesh crieth out for the living God." These words from Psalms comprise the Golden Text to be used Sunday, May 26, in all Churches of Christ, Scientist, branches of The Mother Church, The First Church of Christ, Scientist, in Boston, Mass.

The subject of the Lesson-Sermon will be "Soul and Body." Included among the Scriptural selections will be: "And you hath he quickened, who were dead in trespasses and sins; . . . Even when we were dead in sins, hath quickened us together with Christ, (by grace ye are saved;) . . . For by grace are ye saved through faith; and that not of yourselves: it is the gift of God:" (Ephesians 2: 1, 5, 8).

The following passages from the Christian Science textbook, "Science and Health with Key to the Scriptures" by Mary Baker Eddy, will also be included: "Soul is immortal because it is Spirit, which has no element of self-destruction. Is man lost spiritually? No, he can only lose a sense material . . . . So long as we believe that soul can sin or that immortal Soul is in mortal body, we can never understand the Science of being" (p. 311).

## TOWNSENDITES ORGANIZE

Organization of a Townsend Old Age Pension club was effected at Hopland last week. Mrs. Beth Hurlburt of Santa Rosa met with the members and in her address explained the aims and purposes of the Townsend plan.


**OPTOMETRY and VISUAL SCIENCE**

**Eph. Weiss, 920 Larkin St., San Francisco, will be at his office at Lamb's Inn, Ukiah, the first Saturday in each month.**

**EPH. WEISS**


# CLASSIFIED DIRECTORY of UKIAH HOME-OWNED BUSINESS

## "TRADE WHERE YOU SEE THE BELL"

**ADVERTISING**
Dspatch-Democrat Phone 36-W

**AUTOMOBILES**
Forrest Hughes, Studebaker, Ph. 150

**AUTO MECHANICS**
P. M. Jung Phone 150

**AUTOMOBILE PARTS**
E. C. Kraft Phone 72
Redwood Auto Suppy Co. Phone 94

**BAKERIES**
City Bakery Phone 114
Model Bakery Phone 8
Ukiah Bakery Phone 47-J

**BARBER SHOPS**
Pat's Barber Shop
Slim's Barber Shop

**BATTERY SHOPS**
Auto Electric Co. Phone 47-W
Shields & Ericksen Phone 59-J

**CIGARS and TOBACCO**
Hofman's Phone 761

**CLEANERS & TAILORS**
French-American Phone 169
Harris Cleaners & Tailors Ph. 404

**COAL**
M. Vonsen Company Phone 165

**CONFECTIONERY**
Hofman's Phone 761
Ukiah Sweet Shop Phone 56

**COSMETICIANS**
Palace Beauty Parlor Phone 518J

**CREAMERIES**
Ukiah Creamery Phone 522

**DAIRIES**
Bogner's Dairy Phone 37F2
Ukiah Dairy Phone 67-J

**DRUG STORES**
E. L. Chelli Phone 595
Gibson Pharmacy Phone 2

**DRAYAGE**
Anker Drayage Co. Phone 110-J

**DRESSES**
Mary Louise Shoppe Phone 602

**DRYGOODS**
Jamison Bros. Phone 4

**ELECTRICAL GOODS**
R. A. Enright Phone 700
Ukiah Farmers' Club Phone 721

**ELECTRICIAN**
R. A. Enright Phone 700

**FEEDS**
Ukiah Feed Store Phone764
M. Vonsen Company Phone 165
Ukiah Farmers' Club Phone 721

**FLORISTS**
K. N. Hengeveld Phone 290

**FRUITS & VEGETABLES**
City Market Phone 51
Home Market Phone 705
Jamison Bros. Phone 3
Paramount Market Phone 675
Grand Central Market Phone401
George Wildberger Phone 480

**FUEL OIL**
Pioneer Oil & Burner Co. 331-J

**FURNITURE**
B. L. Cleland Phone 68-W
H. & H. Furniture Store Phone 187

**GARAGES**
North State Garage Phone 152
Palace Hotel Garage Phone 193
Scales Garage Phone 161
Ukiah Garage Phone 126

**GENERAL MERCHANDISE**
Jamison Bros. Phone 4
Ukiah Farmers Club Phone 725

**GUNSMITHS**
Geo. G. David Phone 363

**GASOLINE—Wholesale**
RICHFIELD
R. F. Clark, Distributor Phone 450J
SIGNAL
R. T. Harville, Distributor

**GROCERIES**
B & G Grocery Phone 282
Cowen's Cash Grocery Phone 416-W
French-American Grocery Ph. 550
Grand Central Market Phone 401
Home Market Phone 705
Jamison Bros. Phone 3
Paramount Market Phone 675
S. E. Mitchell Phone 522
Ukiah Farmers Club Phone 721
Geo. Wildberger Phone 480

**HARDWARE**
Barker Hardware Co. Phone 32
Brown Hardware Co. Phone 171-W
Bechtol Hdw. & Paint Co. Ph. 104
Ukiah Farmers Club Phone 722

**HOTELS**
Palace Hotel Phone 60

**IMPLEMENTS**
H. L. Beebe Co.
Holz Co. Phone 283
Ukiah Farmers' Club Phone 725

**JEWELRY STORES**
Roberts & Bowers Phone 759

**LAUNDRIES**
Wing Wong Laundry

**LIQUORS**
DeSenan's Phone 753
Hofman's Phone 761
Martin's Liquor Store Phone 423
Ukiah Liquor Store Phone 756

**LOCKSMITHS**
Geo. G. David Phone 363

**LUMBER**
Frank LaPorte Phone 42
Ukiah Farmers Club Phone 724

**MAGAZINES**
Hansen's Stationery Phone 759

**MEATS**
City Market Phone 51
Grand Central Market Phone 401
Home Market Phone 705
Paramount Market Phone 675
Ward's Meat Market Phone 64

**MILLINERY**
Mrs. Bertha Emery Phone 287-J
Mary Louise Shoppe Phone 602

**MILK DEALERS**
Bogner's Dairy Phone 37F2
Ukiah Creamery Phone 522
Ukiah Dairy Phone 67-J

**OIL BURNERS**
Pioneer Oil & Burner Co. Ph. 331-J

**PHOTOGRAPHERS**
Detrick's Studio Phone 323

**PHOTO DEVELOPING AND PRINTING**
Detrick's Studio Phone 323

**PLUMBING**
D. Crinella Phone 26
Fred Kelly Phone 251

**PRINTING**
Dispatch-Democrat Phone 36-W

**PUBLISHING**
Dispatch-Democrat Phone 36-W

**REFRIGERATORS**
Barker Hardware Co. Phone 32
C. A. Bernhard Co. Phone 376-J
R. A. Enright Phone 700
George D. Merk Phone 47-W
Pioneer Oil & Burner Co. Ph. 331-J
Ukiah Farmers' Club Phone 725
Bechtol Hdw. & Paint Co. Ph. 104

**RADIOS**
Geo. D. Merk Phone 47-W
C. A. Bernhard Co. Phone 376-J
Pioneer Oil & Burner Co. Ph. 331-J
Ukah Farmers Club Phone 722

**RESTAURANTS**
El Comino Cafe Phone 105
Gardner's Tavern Phone 5
Rainbow Cafe Phone 755
State Grill
"The Forks Cafe" Phone 20-Y-2
Willard's Lunch
DeSenan's Barbecue Phone 753

**ROOFING**
Herman Runkel Phone 151-W

**SERVICE STATIONS**
Auto Service Co. Phone 88
Copsey Service Station Ph. 265-W
Harville's Service Station
Hull's Service Station
J. P. Mason Phone 159
Ernie Neuhaus Phone 191
Al Santos Phone 277
Scales Service Station Phone 231
Tullis Service Station Phone 390

**SHEET METAL WORK**
N. F. Bard Phone 251
J. B. Bradshaw Phone 358

**SHEET MUSIC**
Hansen's Stationery Phone 759

**SHOE REPAIRS**
A. Broggi West Church St.

**SHOE STORES**
Davis Brownbilt Shoe Store Ph. 263

**SPORTING GOODS**
Barker Hardware Co. Phone 32
Brown Hardware Co. Phone 171-W
Bechtol Hdw. & Paint Co. Ph. 104

**STATIONERY**
Hansen's Stationery Phone 759

**STORAGE**
Holz Co. Phone 283

**TIRES**
Auto Service Co. Phone 88
Copsey Service Station Ph. 265-W
Harville's Service Station
Hull's Service Station
E. C. Kraft Phone 72
J. P. Mason Phone 159
Ernie Neuhaus Phone 191
Redwood Auto Supply Phone 94
Al Santos Phone 277
Scales Service Station Phone 231
Shields & Ericksen Phone 59-J

**TRUCKING**
Branson Bros. Phone 159
Mrs. Carrie Nevin Phone 11-F-3

**TRUCKS**
H. L. Beebe & Co., International
Forrest Hughes, Studebaker 150

**VARIETY STORES**
Foster's Variety Phone 608

**WASHING MACHINES**
Barker Hardware Co. Phone 32
Brown Hardware Co. Phone 171-W
Pioneer Oil & Burner Co. Ph. 331-J
Ukiah Farmers' Club Phone 725
Bechtol Hdw. & Paint Co. Ph. 104

**WHOLESALE FOODS**
R. A. Mustard, Old Homestead Bread
Phone 663-W

**WOMEN'S WEAR**
H. C. Denham
Jamison Bros. Phone 4
Mary Louise Shop

**STORES IN NEIGHBORING TOWNS**
R. O. Foster Talmage
Gavin's Store Potter Valley
Jim's Confectionery Hopland
Potter Valley Store, Potter Valley
Metzler's Store Hopland
McGee's Cash Store Calpella

Mr. and Mrs. Public

PATRONIZE THE STORES THAT DISPLAY THIS BELL


**ORDINANCE NO. 245**

AN ORDINANCE IMPOSING COUNTY LICENSES AND PRESCRIBING THE METHOD FOR MAKING APPLICATION FOR THE SAME.

The Board of Supervisors of the County of Mendocino do ordain as follows:

**Licenses to Be Prepared.**

Section 1. The County Auditor shall prepare and have printed blank licenses of all classes mentioned in this ordinance for such terms as are herein authorized to be issued, with a blank receipt attached for the signature of the license collector when sold; and each license so prepared by him shall first be numbered and signed by the County Treasurer and charged by him to the County Auditor, in proper books to be kept by him for that purpose.

The County Auditor shall affix his official seal to and countersign such licenses and deliver the same to the License Collector therewith, giving in the entry book the number, classes and amount thereof.

**License Collector's Duties.**

Section 2. The License Collector must make diligent inquiry as to all persons in the County liable to pay license as provided in this ordinance, and must, in case where the amount of business done determines the rate of license, require each person to state under oath or affirmation the amount of business done by him, or the firm of which he is a member or for which he is an agent or attorney or the association or corporation of which he is president, secretary or managing agent, for the prevous year or such portion thereof as said person shall have been engaged in such business, and the average sales per month for such period shall determine the class to which such business belongs; and thereupon such person, agent, president, secretary or other officer must procure a license from the License Collector for the term desired, and the class for which party is liable to pay; and in all cases where an underestimate has been made by the party applying, the party making such underestimate, or the company, association or partnership he represents shall be required to pay for a license for the next license term double the sum otherwise required.

**License Collector's Report to Auditor.**

Section 3. The License Collector shall report quarterly, during the last week of each quarter to the Auditor the names of all persons, firms, associations and corporations who have paid for license for the current term.

**License Account.**

Section 4. The Auditor must keep in his office a ledger in which he must keep the license collector's account of all licenses delivered to him, sold or returned unsold by him.

**Auditor's Report to Supervisors.**

Section 5. The Auditor shall quarterly in the months of January, April, July and October, report to the Board of Supervisors, the name of each person firm, association or corporation who has, during the preceding quarter, paid such license.

**Settlements and Payments.**

Section 6. The License Collector must pay into the County Treasury daily, for the use of the County General Fund, all moneys collected under the terms of this ordinance during the preceding day. Said License Collector must also, on the first day of January, April, July and October of each year return to the Auditor all licenses unsold, and be credited therewith and the Auditor shall then return the same to the Treasurer. The quarter for which all licenses under this Ordinance may be granted shall begin on the first day of each January, April, July and October.

**Short Term.**

Section 7. When any business or occupation shall have been commenced after the commencement of the current term of such business for which blank licenses shall have been printed as before specified, the license collector shall issue a license for the remaining portion of such term and receive therefrom the pro rata sum required for such license for the unexpired term.

**When License to Be Procured.**

Section 8. Every person, firm, association or corporation engaged in carrying on, pursuing or transacting within the County of Mendocino outside of any incorporated city, any occupation, business or calling hereinafter specified must before opening or commencing such business procure a license and pay a license tax therefor as hereinafter provided. Said license tax must be paid quarterly, semi-annually or annually, at the option of the licensee, in advance to the license collector of said county. Separate licenses must be procured and the separate license tax paid for each branch establishment or separate house of business located in said County.

**Delinquent.**

Section 9. All licenses are due and payable in advance, and in case such licenses are not paid in advance, the license collector may direct suit in the name of the County as plaintiff to be brought for the recovery of such license tax at any time after the same shall have become due; and if a license is not procured and paid for on or before the first day of the second month of the term for which such license may issue, the same shall become delinquent and fifty per cent shall be added thereto and immediately become due and payable as a penalty, and shall be collected by the license collector before a license shall issue.

In case such license is not procured and paid for before the first day of the second month of the term for which such license may be issued, then the license collector must institute proceedings to collect the same, as provided in Section 10 hereof.

Section 10. Any person required to take out a license under the provisions of this ordinance who fails, neglects or refuses to take such license, or who carries on or attempts to carry on any business specified in this ordinance without such license, may, at the direction of the license collector, be sued in the name of the County as plaintiff for the recovery of such license tax; and in such case the license collector shall make the necessary affidavit for a writ of attachment, which may issue without any bond being given by the plaintiff.

**Misdemeanor.**

Section 11. Any person or persons, opening or conducting or carrying on any business specified herein without having first procured the license required by this ordinance shall be guilty of a misdemeanor, and on conviction thereof shall be punished by a fine not to exceed $300.00 or by imprisonment in the County Jail not to exceed 100 days. A judgment that the defendant pay a fine shall also direct that if said fine be not paid that the defendant be imprisoned in the county jail until said fine be satisfied in the proportion of one day's imprisonment for every two dollars of said fine remaining unpaid, not to exceed one hundred days in jail.

**Proof Upon Trial.**

Section 12. Upon the trial of any action authorized by this ordinance the defendant is deemed not to have procured the proper license unless he produces it or proves that he did procure it, but he may plead in bar of the action a recovery against him, and the payment by him in a civil action of the proper license tax, together with the damages and costs.

**Licenses Not Transferable.**

Section 13. Licenses issued under the provisions of this ordinance are not transferable and no rebate shall be granted to any person for any portion of any unused license.

**Persons Defined.**

Section 14. Whenever the word "person" or "party" is used in this ordinance referring to those liable to pay a license tax, the same is intended and shall be construed to mean and include a partnership, firm or association or corporation carrying on a business for which a license must first be procured; and when the terms used in this ordinance designate the principal, the same shall be construed to mean and include the clerks, agents, servants, representatives and employees of such principals, it being the intention hereby to license the business and not separate or individual acts.

**Officers.**

Section 15. The Tax Collector of the County of Mendocino shall be and he is hereby appointed License Tax Collector of the said Mendocino County, and he and his Deputies shall have power to make arrests for the violation of any of the provisions of this ordinance.

**Posting Licenses.**

Section 16. Every person, firm, association or corporation receiving a license under this ordinance shall post the same in a conspicuous place in his or its place of business; and all peddlers and other persons who have no fixed place of business must produce and show their licenses whenever required, to any person who may demand to see the same.

**Livery Stables.**

Section 17. All persons who are engaged in the business of keeping horses for hire must obtain a license therefor at the rate of $1.00 per horse per year.

**Patent Medicine Men.**

Section 18. Every person who by any means or device attracts a crowd of persons for the purpose of peddling or selling patent medicines shall pay a license tax of $5.00 for each public appearance night or day.

**Shooting Galleries.**

Section 19. Every person conducting a shooting gallery shall pay a license tax of $3.00 per quarter.

**Theaters.**

Section 20. Every person conducting a theater shall pay a license tax of $3.00 per quarter; provided nothing herein shall be construed as to require a license for an entertainment given for charitable purpose; and provided nothing herein shall apply to a traveling tent show.

Section 21. Every person conducting a traveling tent theater show shall pay a license tax of $7.50 per performance.

**Shows.**

Section 22. For each exhibition or performance for which an admission fee is charged for a circus or other acrobatic performance, $50.00. Nothing in this ordinance shall be construed as to require a license from religious or other charitable entertainments of any kind or kinds.

**Peddlers.**

Section 23. Every traveling merchant, hawker or peddler who vends goods, wares or merchandise of any kind, except agricultural or vitticultural or horticultural productions, or the production of any stock, dairy or poultry farm when such productions are produced on lands in Mendocino County, when sold by the producer of such productions must pay a license tax for carrying on such business of $15.00 per quarter for each motor vehicle, wagon or pack payable in advance, provided that every honorably discharged soldier, sailor or marine of the U. S. who is unable to obtain a livelihood by manual labor shall have the right, to hawk, peddle and vend goods, wares and merchandise without the payment of any license tax therefor. The provisions of this section shall not apply to persons buying or delivering goods or soliciting orders who have a fixed place of business in the county outside the limits of any incorporated city.

**Solicitors.**

Section 24. Every person, firm, copartnership, corporation or association selling different articles of apparel, dry goods, fancy goods, notions, jewelry, cutlery, groceries, harness, pianos, organs, books, bread, pastry, machinery of all kinds, vehicles, tinware, hardware, meat, mill products or merchandise of any class or character to persons not regularly engaged in carrying on such lines of business shall pay a license fee of $15.00 per quarter in advance. This section shall be construed to apply to and include persons who exhibit samples or take orders for or in any manner make sales of any of said articles and afterwards deliver to the purchaser or purchasers the articles sold, provided said deliveries are made from within the State of California; and provided, further, that the same shall not apply to persons conducting regular places of business in Mendocino County outside the incorporated limits of any city or town and paying a license therefor as required by the provisions of this act.

**Merry-go-rounds, etc.**

Section 25. The owner, manager, or lessee of a merry-go-round, revolving wheel, chute, toboggan, slide, swing or any other mechanical amusement device wherein or whereon persons are carried for hire, shall pay the sum of $2.50 per day or fractional part thereof for each such merry-go-round and each such mechanical amusement device whenever the same is so operated.

**Boxing, Wrestling, etc.**

Section 26. Every person maintaining a place where boxing, wrestling, dancing or skating is conducted for the personal profit of those interested therein, shall pay a license fee of $5.00 for every day that such property is so used.

**Miscellaneous.**

Section 27. Any person engaged in any business or occupation in Mendocino County outside the corporate limits of any city or town, not hereinbefore provided for shall pay a license fee therefor as follows:

First Class: Those whose annual gross sales aggregate more than $60,000 shall pay a license fee of $60.00 per quarter;

Second Class: Those whose anuual gross sales aggregate less than $60,000 but more than $40,000 shall pay a license fee of $50.00 per quarter;

Third Class: Those whose annual gross sales aggregate less than $40,000 but more than $30,000 shall pay a license fee of $40.00 per quarter;

Fourth Class: Those whose annual gross sales aggregate less than $30,000 but more than $25,000 shall pay a license fee of $35.00 per quarter;

Fifth Class: Those whose annual gross sales aggregate less than $25,000 but more than $20,000 shall pay a license fee of $30.00 per quarter;

Sixth Class: Those whose annual gross sales aggregate less than $20,000 but more than $15,000 shall pay a license fee of $25.00 per quarter;

Seventh Class: Those whose annual gross sales are less than $15,000 but more than $10,000 shall pay a license fee of $20.00 per quarter;

Eighth Class: Those whose annual gross sales are less than $10,000 but more than $5,000 shall pay a license fee of $15.00 per quarter;

Ninth Class: Those whose annual gross sales are less than $5000 and more than $2500 shall pay a license fee of $12.00 per quarter;

Tenth Class: Those whose gross annual sales aggregate less than $2,500 but more than $1000 shall pay a license fee of $6.00 per quarter;

Eleventh Class: Those whose annual gross sales aggregate less than $1000 but more than $500 shall pay a license fee of $2.50 per quarter;

Twelfth Class: Those whose annual gross sales are less than $500 shall pay a license fee of $1.50 per quarter;

The businesses referred to and intended to be included in this section are the operation of piers, wharves and chutes, merchants of every class who sell merchandise of any character, garages, blacksmith shops, automobile dealers, gasoline and oil service stations, hotels, restaurants, handlers of all kinds of petroleum products other than service stations, dealers in lumber, ties, grape stakes, pickets, posts, wood for fuel, and any and all other kinds of businesses whether herein specifically mentioned or not.

Section 28. No part of this ordinance is intended to regulate any business, profession or occupation which is regulated by state or federal law, and this ordinance and the whole thereof is intended to be supplementary to any and all state and federal laws which have to do with the regulation of business enterprises. If any part of this ordinance shall be declared unconstitutional or void, such decision shall not affect the validity of any of the remaining portions thereof, and the Board of Supervisors declares that it would have passed this ordinance irrespective of the fact that any one or more sections, subsections, sentences, clauses or phrases thereof be declared to be unconstitutional or ineffective.

Section 29. All ordinances or parts of ordinances in conflict herewith are hereby repealed.

Section 30. This ordinance shall be published once in the Dispatch Democrat and shall be effective on and after July 1, 1935.

The vote of the Board of Supervisors on the foregoing ordinance was as follows:

Ayes: Supervisors Haehl, Tadlock, Bittenbender, Perkins, Gordon.
Noes: Supervisors None.
Absent: Supervisors None.

C. E. GORDON
Chairman of the Board of Supervisors of Mendocino County.

ATTEST:
H. M. BURKE
Clerk of said Board of Supervisors
By M. A. CARPENTER,
Deputy Clerk

(Seal) 1t

---

**NOTICE OF SALE OF REAL ESTATE. EXECUTION.**

C. C. P., Secs. 692-693.
No. 11,440

Sheriff's Office, County of Mendocino, State of California.

By Virtue of an execution issued out of the Superior Court of the State of California in and for the County of Mendocino, in an action wherein Guido Malerbi was plaintiff, and H. Williams, also known as H. M. Williams and Jessie Williams, also known as Dorothy Williams, his wife were defendants, upon a judgment rendered on the 2nd day of January, 1931, in favor of said plaintiff and against said defendants, for the sum of THREE HUNDRED EIGHTY FIVE ($385.00) dollars, in lawful money of the United States, besides costs and interest, I have this day levied upon all the right, title, claim and interest of said defendants, H. Williams, also known as H. M. Williams and Jessie Williams, also known as Dorothy Williams, his wife, in and to the following described real property, to-wit:

All that certain real property situate, lying, and being in the County of Mendocino, State of California, standing of record in the office of the County Recorder of the County of Mendocino in the name of H. M. Williams and bounded and particularly described as follows, to-wit:

The North half ($N\frac{1}{2}$) of the Southwest quarter ($SW\frac{1}{4}$) of Section 13 and the North half ($N\frac{1}{2}$) of the Southeast quarter ($SE\frac{1}{4}$) of Section 14, all in Township 15 North, Range 14 West, M. D. M.

And notice is hereby given that I will on Saturday, the 15th day of June, 1935, at 10:00 o'clock A. M. of said day, in front of the Court House of the County of Mendocino, in the City of Ukiah, Township of Ukiah, in said County, sell to the highest bidder at PUBLIC AUCTION for lawful money of the United States, all the right, title, claim and interest of said defendants H. Williams also known as H. M. Williams and Jessie Williams, also known as Dorothy Williams, his wife, in and to the above described property, or so much thereof as may be necessary to raise sufficient money to satisfy said judgment, with interest and costs and accruing costs.

Dated at Ukiah, California, this 15th day of May, 1935.

E. L. WILLIAMS, Sheriff.
By B. G. Broaddus, Deputy Sheriff.
36-4t

---

## FULL GOSPEL MEETING

Regular services in the Mission hall, second floor of the Dispatch-Democrat building, are as follows: Sunday school, 9:45 a. m. Preaching services, 11 a. m. Children's Sunday evening services, 6:30, to which all are invited. Evening preaching services, 7:30, with special music. Tuesday evening Bible study, 7:30. Friday evening Young Peoples meeting, 7:30, with the young people in charge of preliminaries; special music.

*Our Want Ads Pay*

---

## HOPLAND RETAINS STAFF

All members of the Hopland grammar school faculty have been confirmed in their positions for the coming year: Cyril Vassar as principal, with Mrs. Burke, Mrs. Prothero and Gertrude Youd.

---

Mr. and Mrs. F. W. Stickney of Manchester were in Ukiah the latter part of last week visiting at the home of their daughter, Mrs. J. Newell Rea.

---

## SEVENTH-DAY ADVENTIST

**Corner N. Bush and W. Henry Streets**

Sabbath School ..... 9:45 a. m.
Preaching or Study ..... 11:00 a. m
Young People's Meeting, Sabbath ..... 4:00 p. m.
Prayer Meeting Wednesday 8:00 p. m.

All are cordially invited to these services. 14-tf

---

**NOTICE FOR PUBLICATION**

DEPARTMENT OF THE INTERIOR, U. S. LAND OFFICE at Sacramento, Calif., May 17, 1935.

NOTICE is hereby given that George L. Borges, of Calpella, Calif., who, on June 19, 1928, made Stockraising Hd. entry, No. 022448, for $SE\frac{1}{4}$, $SE\frac{1}{4}SW\frac{1}{4}$, $N\frac{1}{2}SW\frac{1}{4}$, $NW\frac{1}{4}$, $S\frac{1}{2}NE\frac{1}{4}$ Sec. 35, $SW\frac{1}{4}SW\frac{1}{4}$ Sec. 26, $SE\frac{1}{4}SE\frac{1}{4}$, Section 27, Township 17-N., Range 12-W., M. D. Meridian, has filed notice of intention to make final three-year Proof, to establish claim to the land above described, before Clerk, Superior Court, at Ukiah, Calif., on the 10th day of July, 1935.

Claimant names as witnesses: Martha Borges and W. D. Mahan, of Calpella, Calif.; Charles Fisher and Fred Arnold, of Ukiah, Calif.

ELLIS PURLEE, Register.
Dispatch-Democrat, Ukiah, Calif. 36-5t

---


**WAYNE P. BURKE**
Attorney and Counsellor at Law
Phone 124
Preston Bldg. Ukiah, Calif.

**CHAS. KASCH**
Attorney and Counselor at Law
Odd Fellows Building
North State St. Ukiah, Calif.

***Mannon & Brazier***
Attorneys and Counselors at Law
Savings Bank Building
Ukiah, California

***Dr. R. A. Milne***
DENTIST
Hours 9-12; 1-5 Telephone 249
Rooms 6-7, Hofman Bldg.
Ukiah, 26-26tp Calif.


John Isnard visited his former home town, Healdsburg, last week to look after property interests there.

---

**NOTICE TO CREDITORS**

In the Superior Court of the State of California, in and for the County of Mendocino.

In the Matter of the Estate of J. G. Short, also known as Green Short, Deceased.

NOTICE IS HEREBY GIVEN by the undersigned, the administrator of the Estate of J. G. Short, also known as Green Short, Deceased, to the creditors of and all persons having claims against said decedent to file them with the necessary vouchers within six months after the first publication of this notice, in the office of the Clerk of the above named Court, or to exhibit them with the necessary vouchers within six months after the first publication of this notice to said administrator at the offices of Will Van Dyke, in the Marks Building, in Ukiah, Mendocino County, California, which said last named place the undersigned administrator selects as the place of business in all matters appertaining to the said estate of J. G. Short, also known as Green Short, Deceased.

PHILO R. SHORT,
As Administrator of said Estate.
WILL VAN DYKE,
Attorney for said Administrator.
33-4t

---

*Our Want Ads Pay*

---


**Round Trip Fares**
Between
**UKIAH**
and
**San Francisco**

**$4.60 21-Day Limit**
**$5.55 3-Month Limit**

Trains leave Ukiah at 4:38 a. m. daily; 11:15 a. m. daily except Sunday; 1:00 p. m. Sunday only; 3:10 p. m. daily

*Ask the Agent*
**Northwestern Pacific**
*Redwood Empire Route*


---

# DEPARTMENT OF COMMERCE

## U. S. COAST AND GEODETIC SURVEY
## *Tide, Moon, Sun and Planets*

**TIDES**

United States Coast & Geodetic Survey Field Station, 510 Custom House, San Francisco, California, Thomas J. Maher, Commander, C. & G. Survey, Inspector in Charge.

Table shows time and heights of high and low water for the Mendocino Coast, May 25 to 31, 1935:

| | | LOW | | HIGH | | LOW | | HIGH | |
|---|---|---|---|---|---|---|---|---|---|
| | Day | hr. am | ht. ft. | hr. am | ht. ft. | hr. pm | ht. ft. | hr. pm | ht. ft. |
| Sa | 25 | ---- | --- | 4:05 | 4.4 | *10:53* | 0.1 | 5:57 | 5.2 |
| Su | 26 | 0:10 | 1.7 | 5:37 | 4.1 | *11:47* | 0.6 | 6:38 | 5.5 |
| M | 27 | 1:16 | 0.9 | 7:08 | 3.9 | 0:39 | 1.2 | 7:18 | 5.9 |
| Tu | 28 | 2:13 | 0.2 | 8:28 | 4.0 | 1:29 | 1.6 | 7:59 | 6.1 |
| W | 29 | 3:03 | -0.5 | 9:38 | 4.1 | 2:17 | 2.1 | 8:40 | 6.2 |
| Th | 30 | 3:51 | -1.0 | 10:36 | 4.3 | 3:04 | 2.4 | 9:20 | 6.3 |
| F | 31 | 4:35 | -1.3 | 11:28 | 4.4 | 3:51 | 2.7 | 10:00 | 6.2 |

(* *) a. m.

**NOTE:—In the above tabulation of the tides the daily tides are given in the order of their occurence, commencing with the early morning tides in the left hand column and the succeeding tides as they occur. On some days but three tides occur, the fourth occuring on the following morning.**

**The column of heights gives the elevation of each tide above or below the level of the Coast Survey chart soundings. The numbers are always additive to the chart depth.**

**The data is practically the same for Point Arena Light, Navarro River Entrance, Little River Harbor, Mendocino Bay and Fort Bragg Landing. For Westport subtract 5 minutes from the time and for Shelter Cove add 0.8 ft. to high tide.**

**SUN**

| Pacific Std. Time of Sunrise, True local Noon (Sundial noon) and Sunset at Ukiah, California. | | | SR. | NOON | SS |
|---|---|---|---|---|---|
| | May | 25 | 4:52 | 12:09:34 | 7:27 |
| | June | 1 | 4:49 | 12:10:26 | 7:32 |

**MOON**

Pac. Std. Time of Moonrise and Moonset at Ukiah, California.

| | | Moonrise | Moonset |
|---|---|---|---|
| May | 25 | 0:44 am | 0:25 pm |
| | 26 | 1:12 | 1:36 |
| | 27 | 1:40 | 2:47 |
| | 28 | 2:09 | 3:58 |
| | 29 | 2:41 | 5:09 |
| | 30 | 3:17 | 6:20 |
| | 31 | 4:00 | 7:26 |

Phases of the Moon

| | | |
|---|---|---|
| Last Quarter | May 25 | 2 am |
| New Moon | June 1 | 0 am |
| First Quarter | June 8 | 10 pm |
| Full Moon | June 16 | Noon |

**PLANETS**

June 1—Venus sets 10:48 p. m. Mars is on the meridian 8 p. m. Jupiter rises 5:16 p. m. Saturn rises 5:53 a. m.

**The time of rising and setting for the sun and moon is when the upper limb is on the normal sea horizon. In the valleys the time of rising appears to be later, and that of setting earlier. For the Mendocino coast add 2 minutes to the time at Ukiah.**

**All of the foregoing astronomical data is taken from American Ephemeris and the time is Pac. Std. Time.**

U. S. Coast & Geodetic Survey, Lat. Obs., Ukiah, California.
E. G. WROCKLAGE, Observer in Charge

# DISPATCH-DEMOCRAT

Published Every Friday at Ukiah, Mendocino County, California

E. P. THURSTON, Editor and Publisher

Advertising Rates on Application

SUBSCRIPTION RATES:

Per Year ....$2.50 Three Months ....$ .80
Six Months .... 1.50 One Month .... .30
Single Copies to Non-Subscribers 10 cents


# Interesting News of Past Decades

### TEN YEARS AGO
May 22, 1925

Died—At Fortuna, May 8, Mrs. Aurelia A. Tuttle.

Died—In Ukiah, May 15, Peter Anker, aged 82 years.

Total rainfall to date is 47.38 inches. The May rains were the heaviest in 47 years.

W. K. Dillingham, a former county school superintendent, and later, tax collector, passed away in this city last Saturday aged 75 years.

Leander Gobbi, a son of the late John Gobbi, one of the pioneers of this valley, passed away at his home last Sunday morning.

Miss Joan Fraser has accepted the position of social editor for the Dispatch.

Ukiah Rotary club will receive its charter tonight.

Died—In Ukiah, May 18, Berry McCorquodale, aged 37 years.

Hops are selling at 9½ and 10c.

Mrs. Lilburn Gibson has been nominated the new president of Kosmos club.

Died—In Ukiah, May 15, Mrs. Melissa Fisher, aged 85 years.

Born—In Fairfax, May 15, to Mrs. Lillian Grant Sharp, a daughter.

Born—In Ukiah, May 12, to Mr. and Mrs. Wesley Ford, a son.

Born—At Modesto, April 30, to Mr. and Mrs. Hubert Wellman, a son.

### TWENTY YEARS AGO
May 21, 1915

Born—In Ukiah, May 19, to Mr. and Mrs. Wm. Senders, twin girls.

Rainfall for the season totals 48.93 inches. The total to date last year was 53.04.

L. H. Renick died at Walla Walla, Washington, May 12, aged 59 years.

Married—In San Francisco, May 17, E. J. (Chief) Sanford and Miss Mary Chalmers.

The Yokayo boys' club, recently organized here among the youth of the town by Mr. and Mrs. Charles Kasch, hiked to Pine Ridge last Saturday.

The Cecille has purchased a new auto bus to replace the horse bus lately operated.

C. A. Bernhard, secretary of the Ukiah Farmers' Club, had the misfortune to sustain a hard fall from his motorcycle one day last week.

Laurie Layman returned Sunday from University of Nevada, where he has been attending college the past year.

The Cultus club held the final meeting of the year Tuesday evening at the W. P. Thomas home, with Miss Hazel Blosser as hostess. Dr. Lathrop-Malpas is the retiring president, and Mrs. Theodore Hale the incoming.

The Mendelssohn club gave a farewell party to Miss Vera Banks last Friday evening at the home Miss Esther Redwine on State street.

### THIRTY YEARS AGO
May 26, 1905

Bert Meade this week purchased the Bona Cleveland place in Coyote valley.

The outlook for a good price for wool is exceedingly bright, and at least 30c is expected by the wool men.

Ukiah may soon have an automobile stage line running from here to Blue Lakes and Upper Lake.

Miss Della English, daughter of Mr. and Mrs. Wiley English of Redwood Valley, was married on May 13 to Erwin Fairbanks of Imperial, Los Angeles county.

Miss Madge Smith graduated from the University of California last week.

A marriage license was granted Saturday to John P. Kenny and Pearl Courtis, both of Elk.

Died—In Ukiah, Nat Waltrip, aged 67 years.

Dr. G. K. Osborn of Siskiyou county has decided to locate in Covelo.

Mrs. T. L. Carothers, accompanied by her daughter, Miss Edna Reeves, returned from Palo Alto last Sunday.

Big Jim Weller, "Sunny Jim," or Capt. M. J. Weller, of Stanford's crack track team, passed through Ukiah Tuesday on his way to Eel river to work on the big tunnel. He will imagine the boulders are football opponents and no doubt sling them around as though they were Berkeley players.

Joe S. Neto of Mendocino was graduated from the dental department of the state university last week.

Caspar Ornbaun of Ornbaun valley has been elected president of the oratorical society at the Ann Arbor, Michigan, university.

Orrin Dunlap killed a panther this week that measured 9 feet 11 inches from tip to tip.

Born—In Ukiah, May 18, to Mr. and Mrs. J. W. Randolph, a daughter.

W. P. Thomas went up to Eel river to take a look at the big tunnel Tuesday.

### FORTY YEARS AGO
May 24, 1895

The floral festival at Healdsburg was a magnificent success.

A bicycle club has been organized in Ukiah. Some of the members are Charles Kent, Mrs. Mabel Smith, Harry Morris, F. C. Handy, Miss Grace Cunningham, Orville White, Fred Chalfant.

A brass band has been organized at Willits under the leadership of C. I. Mast.

Sam Rice has been installed as assistant clerk at the Palace hotel.

Charles Perkins of Littleriver was registered at the Grand Monday last.

Fred C. Handy has purchased the once famous running mare, Jennie Mack.

Mr. and Mrs. Everett Endicott of Willits celebrated their tin wedding on Monday evening.

D. Gobbi shipped three carloads of wine from his place in this city to San Francisco this week.

S. L. Rea of Covelo was in town Friday last and proceeded to San Francisco the day following. The young gentleman goes to resume his studies at the Cooper Medical college.

Mrs. R. Bourns passed away last Saturday at her home in San Jose. Mrs. Bourns was a resident of Point Arena for many years.

### FIFTY YEARS AGO
May 22, 1885

This is an off year for California. Crops will be short everywhere.

The citizens of Mendocino city will give a ball and supper on the evening of July 3 to aid in the improvement of their school grounds.

Born—Near Modesto, May 10, to Mr. and Mrs. L. A. Finney, a daughter.

James Brett has been appointed postmaster at Albion.

Miss Libbie Briggs is seriously ill in Round valley.

Mrs. Eugene Brown of Mendocino city has been visiting her father's family in Ukiah.

Died—In Little Lake valley, May 22, George E. Bailey, aged 30 years.

S. Marks shipped the first load of Ukiah valley wool to market Saturday.

N. W. Bostwick is going to give a Fourth of July ball at his Boonville hotel, which we predict will be a grand success and a most enjoyable party.

W. A. Ford is a member of this year's graduating class of the Pacific Methodist college.

At the entertainment given at Ukiah hall Wednesday evening, in which Pearl and Frank Perkins, Misses Mabel Ames, Mannie Ambrose, George and Jesse Parker, Jennie Hooke, Rovela Moore, H. V. Stanfield, Carrie Campbell and Sallie Scott, so ably assisted Miss M. E. Saunders, the audience were more than pleased.

Four years ago W. J. Hildreth stocked a natural pond on his place with carp, planting twenty therein, and now there are thousands of the beautiful fish swimming in its waters.

### TOWNSEND CLUB MEET

Ukiah Townsend Club met last Tuesday evening and received 88 applications for membership. The meeting was held in Gambrel hall, and after the business session the ladies of the club served refreshments in the banquet room. Mr. Van Horn of the Calpella club was present and gave a very interesting talk, explaining the objects of the Townsend plan. Regular meetings will be held the first and third Tuesdays of each month at 8 o'clock. Officers are B. Cole, president; E. B. Ball, secretary, and A. D. Scott, treasurer.

### RATTLESNAKE CONCLAVE

A telephone maintenance crew, working in the Low Gap district of the Mendocino National forest, last week came upon a nest of some 50 rattlesnakes. While engaged in dispatching the reptiles more than half the number escaped; 22 were killed.

Mrs. John Rawles visited Sunday at Cloverdale with her mother, Mrs. S. M. Read, who has been seriously ill.

—Our Motto: Customer satisfaction. Ask any Studebaker owner. Forrest Hughes. 36-tfc

### NOTICE OF DISSOLUTION OF PARTNERSHIP

Notice is hereby given that the partnership heretofore existing between D. R. Ward and M. E. Lortz, generally known as, and doing business under the firm name and style of Ward and Lortz, a co-partnership, has been dissolved and neither member of said said partnership, from and after, May 24, 1935, will be liable for any debts incurred by the other, individually, or purporting to be on behalf of said partnership.

36-2t Signed, D. R. WARD

# PROCEEDINGS OF SUPERIOR COURT

Estate of M. W. Caldwell, deceased—Distribution. Continued to September 13.

Estate of Verna E. Kinney, deceased—Account and report. Allowed, approved and settled as rendered and placed on calendar for September 13.

Estate of Mrs. S. W. Williams, deceased—First account. Account and report allowed, and approved and placed on the calendar for September 13.

Estate of Cora B. Fales, deceased—Same.

Guardianship of Standley, James and Mary Hildreth, minors—Accounting. Continued to May 24.

Estate of L. J. Siple, deceased—Petition to assign. Continued to June 7.

Estate of Roy T. O'Farrall, deceased—Final account. Account and report allowed and approved and estate distributed to Viola O'Farrall.

Estate of Rosa Frati, deceased—Dropped from calendar.

Estate of Luigi Cuneo, deceased—First account. Account and report approved and placed on calendar for September 13 for settlement.

Estate of Assunta Giovanetti, deceased.—Settlement. Continued to June 7.

Estate of Margherita Hageman, deceased—Final account. Continued to May 24.

Estate of Carrie B. Sherwood, deceased—Dropped from calendar.

Estate of Joe Cuneo, deceased—Same.

Estate of John Quarteroni, deceased—Settlement. Continued to June 14.

Estate of John A. Norris, deceased—Petition of administrator and administratrix to continue business. Granted.

Estate of Decima Guidi, deceased—Continued to May 24.

J. H. Holtze vs. Lulu Holtze—Motion to file amended complaint. Continued to May 24.

W. S. Stephenson vs. Jean Lill, etc.—Continued to May 24 for trial.

Edna E. Ray vs. Avon C. Ray, etc.—Continued to May 24 for resubmission.

Pacific Fruit Exchange vs. Sarah Hughes, etc.—Argument on motion for new trial. Continued to May 24 at request of both sides.

Edna Ray vs. Lenora Mason—Continued to May 24 for resubmission.

Viva Armstrong vs. Frank B. Cook, et al—Demurrer of defendant to first amended complaint continued to May 24.

Matter of F. L. Fisk and George W. Fisk, debtors—Sale postponed to September 1, 1935, on condition that debtors pay $15 on first days of June, July and August as property rental.

Guardianship of Harvey Whiting, an incompetent person—Fourth annual account. Continued to May 24.

Guardianship of Arthur Francis Case, a minor—Seventh annual account and report. Allowed, approved and settled as rendered. Attorney and guardian each allowed $10 for rendering account.

Guardianship of Eleanor Gschwend, a minor—Continued to May 24.

Guardianship of June Carlson, a minor—Motion for judgment on pleadings. Argued and submitted. Petition for discharge continued to May 24.

C. I. T. Corporation vs. A. Harwood, etc.—Trial date of June 10 set aside and vacated.

Estate of C. H. Hurt, deceased—Executor discharged.

Matter of William Sutherland, alleged intemperate person—L. K. Van Allen and J. J. Kirwin appointed medical examiners. Continued to June 15. Ordered that defendant remain in Mendocino hospital.

Matter of Fred Luce, alleged intemperate person—Same.

Estate of Fred Johnson, deceased—Decree of due and legal notice to creditors granted.

Estate of Filomena Viera, deceased—Decree of due and legal notice to creditors granted and J. W. Kingren appointed appraiser and inheritance tax appraiser.

Estate of Noel B. Dolson, deceased—Report of inheritance tax appraiser approved. No tax due the state.

E. D. Bradford vs. Stella M. Bradford—Divorce. Final decree granted, following terms of interlocutory decree.

Estate of Allen Davidson, deceased—Executrix discharged.

Estate of Mike Krmich, deceased—Administrator discharged.

Guardianship of Ellen Alaine Reese, minor—Set for hearing July 13. Notice to be given by publication.

Matter of Ralph Willis, alleged insane person—Adjudged insane and ordered committed to Mendocino State hospital until cured.

Estate of John Cunningham, deceased—J. W. Kingren appointed to reappraise.

Nellie McGee, et al vs. Frank Miller, et al—Order to show cause. Taken under submission. Preliminary restraining order to remain in force.

State vs. Bare—Arraignment. Plea of not guilty entered and hearing set for June 3.

State vs. Gilbert Solman—Pronouncement of judgment. Defendant's petition for probation referred to probation officer.

State vs. Adolph Rohrdanz—Motion for new trial. Argued and submitted and motion denied. Defendant adjudged guilty and assessed fine of $25. Stay of execution granted for 10 days.

DISPATCH WANT ADS PAY

# Octopai Scare "All Hooey" Says Editor Who Knows Coast

From the interior of the county comes a report that a number of large octopai have been seen along the coast and that abalone fishermen should be very alert, lest one of these monsters of the sea, jump out from behind a rock, make a flying tackle and drag said victim into the sea. One would think from the description given, that these fish were exceedingly numerous.

The writer has spent most of his life on the coast, and but few abalone tides appear that he does not go to the beaches to roam amongst the rocks in search of a few of the sea's most delicious food. Yet he can safely say that in those many years, he has come in contact with but two octopai, and these were easily dispatched, and what is more, they were picked up and handled to watch the usual procedure of the way in which they use their tenacles. It's all hooey, folks, when they try to scare you out by painting such horrible pictures.

Outside fishermen in small boats get quite a thrill when they hook one of these fish, and do not hesitate to haul it right aboard with them, regardless of the would-be dangers of having them take the fishermen to Davy Jones' locker.

Yes, we might have a few small ones occasionally near the rocks, but a little thing like that doesn't bother so long as we have "no rattlesnakes."—Mendocino Beacon.

### ANCIENT AUTO BURNS

The fire department was called out about 1 o'clock yesterday morning by fire which destroyed a Studebaker sedan of ancient vintage parked near the Fox tavern on south Main street. Fire was evidently caused by defective wiring and the car was practically consumed before the department arrived on the scene.

Mrs. J. B. McCarty of Boonville was transacting business in Ukiah on Wednesday of this week.

R. R. Ingels and John Wipf of Potter Valley and Paul Poulos of Ukiah were San Francisco business visitors last Saturday.


## WANT ADS

## BARGAINS!

1928 Hudson Coupe.
1931 Ford Tudor, with trunk.
1935 Studebaker Custom sedan; 6-passenger.
1930 Chevrolet truck; 157-inch wheelbase, flat bed.
1931 Chevrolet truck; 157-inch wheelbase, dual wheels, flat bed, side boards.
1934 Ford V-8 truck; 32x6 tires, overload springs, dual wheels, 7x12 flat and stock bed, 25,000 actual mileage; good rubber.

— TERMS —

STUDEBAKER

FORREST HUGHES
Cars—STUDEBAKER—Trucks
Sales and Service
Office Phone 150 Phil Jung's Garage
Res. Phone 469 Clay and State Sts.
36-tfc

STEADY WORK—GOOD PAY
Several choice openings in country and towns for reliable men or women. No capital or experience required. Write MR. THOMAS, Supt., 426 Third St., Oakland, Calif 1t

FOR SALE—Piano, small size, to be sold at Ukiah at once for balance due. Most any terms. Perfect condition and fully guaranteed. For location and inspection privilege write C. F. Hendrick, adjustor, Box 575, Walnut Creek, Calif. 35-4t

PIANO BARGAIN—Late model piano located here in the vicinity of Ukiah. Will sell at Big Savings and most any terms will handle. For particulars write at once to C. A. Remington, Auditor, 333 Market St., San Francisco, Calif. 35-3tc

WANTED—Used upright piano in good condition. Mrs. A. K. Cyrson, 703 Clay St. 35-3tp

FOR SALE—Good Holstein and Jersey cow. Fresh one month. Lolonis Bros., Redwood Valley Phone 35F11. 34-3tc

FOR SALE—Baled hay, oat and barley mixed, $7.00 per ton at barn. Will deliver 4 tons to Ukiah for $8.00 per ton. C. H. Pittman, Rt. 1, Willits, Calif. 34-3tp

WANTED—5 to 10 acres; Boonville to coast. Sylvester, 720 Haight St., San Francisco. 32-6tp

FOR SALE—Lumber, all sizes and grade. For sale direct from mill. Phone 11F14 or write Box 477, Ukiah. 26-tfc

FOR SALE—150 head of year-old delaine merino rams, $15 each; 2 Ohio Delaine rams, $50 each. Burnie Hill ranch, Ed Gambrel, Ukiah, phone 7-F-11. 24


# 2 Willits Seniors Win Signal Honors

(Contributed)

David Corbett and Clifford Lambert, members of Willits chapter, Future Farmers of America, returned home from the eighth annual State Future Farmer convention, held at the California Polytechnic school, San Luis Obispo, May 9 to 11, recipients of various awards and honors.

Corbett received the degree of California State Farmer, the highest degree possible in the State Future Farmer organization. As further recognition of his accomplishments in the Future Farmers, he was elected state reporter for the coming year.

Lambert, recent winner of the Redwood Empire Regional Future Farmer public speaking contest, took third place in the state contest, in competition with representatives of the other five regions of the state. He was awarded a handsome medal in recognition of his achievement.

Both of these young men are seniors in the Vocational Agriculture department of Willits high school; the signal honors accorded them are fitting tributes to their abilities and accomplishments in agriculture and their advancement in the California Future Farmer association.

This organization is composed of 132 chapters, with a membership of over 5,000 high school students.

Other Willits members attending the convention were Wilson Page, Verneth Dryden and Wilbur Anderson. The boys were accompanied on the trip by H. H. Burlingham of the Willits high school Agriculture department.

# Despondent Patient Suicide at Talmage

Donald McCoy, 19-year-old Los Angeles youth, victim of a mental derangement which followed an attack of sleeping sickness, committed suicide in his room at the Mendocino State hospital last Thursday afternoon, during the dinner hour.

McCoy had recently been transferred from the state hospital at Eldridge, where it is said he made attempts to take his life, and subsequently became unruly. At the Talmage hospital he was in a prolonged state of hysteria and just before he accomplished self-destruction Thursday had been removed from the patients' dining room because his condition was creating a disturbance among the other patients.

In his room, McCoy tied a "red bandanna" handkerchief to the transome grating, and placing his neck in the loop swung his weight upon it and literally choked to death. When found by attendants a short time after dinner, he was dead, with his toes touching the floor. Hospital physicians made unsuccessful attempts of resuscitation.

### ROTARY HEARS REPORT

Ukiah Rotarians heard reports of local delegates to the Santa Monica conference, held last week, when they met Tuesday at luncheon in the Canton room of the Palace hotel. Fred Dickey and Walter Sandelin represented Ukiah at the conference and the luncheon hour was taken up with their views of the meeting. Mr. Dickey, incoming president of the local club, will take office July 1.

Dr. and Mrs. Newell Rea were Sunday visitors in the home of Mr. and Mrs. Henry Dickey of Potter Valley.

# Leggett Valley Man Victim of Humboldt Railroad Accident

WILLITS, May 21.—Purl Leggett was run over by a train Saturday night and died Sunday from injuries received. The accident took place in southern Humboldt county where Leggett was employed as a section hand and his crew was gravelling the roadbed.

About 11:30 p. m., the southbound train came along and the fireman noticed a man sitting on a rail and told the engineer, who blew the whistle and applied the brakes. This portion of the railroad follows the Eel river canyon and is very crooked and Leggett was on a curve and could not be seen until the train was almost upon him. Both the engineer and fireman noticed that Leggett was sitting on a rail with his head resting on his breast, evidently asleep. When the locomotive hit him he rolled between the rails and the locomotive was stopped when it was over him. The train crew asked him if he was badly hurt and to crawl out if he was not. Leggett refused to move until the section foreman came up and spoke to him and he then crawled out.

He was placed on the train and brought to Willits. In the meantime the news was telephoned here and the hospital ambulance and Dr. Babcock were at the depot when the train pulled in. He was conscious when Dr. Babcock started working on him and at first it was thought he would recover. The wheel evidently ran over the upper portion of his leg and crushed the pelvis bone and threw the hip join out of place. He also received numerous other injuries and death was due to internal hemorrhages and shock.

The body was taken to the Anker mortuary and Monday afternoon a coroner's jury was called to hear the evidence. Deputy Coroner Beverly Broaddus, Reporter Bert Thornton and Deputy Sheriff Wayne Crawford of Ukiah were here to take the evidence and the engineer and conductor on the train at the time of the accident were examined and both agreed that Leggett was sitting on the rail. Dr. R. A. Babcock also testified and told of the injuries. Because of there being other witnesses, and the further fact that Leggett's relatives have retained an attorney and the railroad also wanting their attorney in attendance, the coroner's jury adjourned until Thursday afternoon.

Purl Leggett, unmarried and was a grandson of the late James Leggett, one of the first white men to settle in this county, who about '75 years ago settled on south Eel river, at the place known as Leggett valley. He married an Indian woman and raised quite a family and most of the children still live in this county. Purl lived with his father who has a home at Nashmead. He was 30 years of age.

### VISITS SAN FRANCISCO

Ralph Johnson went to San Francisco the first of the week to purchase furniture and other equipment to furnish two new duplex cottages recently completed at his Mountain View auto court.

### MRS. R. D. FOOTE ILL

Mrs. R. D. Foote is ill at her home, suffering from a serious heart trouble which has refused to respond to treatment. She recently was in Oakland for hospital treatment and advice of specialists.


# BOXING

Dreamland Auditorium Arena

FRIDAY, MAY 24

at The Forks—3 miles North of Ukiah—8:30 p. M.

GEO. ARCHER-MONTANA RED
Calistoga — 130 Kelseyville — 130

Dyskes Carmichael vs. Dutch Klevona
Ukiah — 140 Mission Athletic Club — 140

Ray Cazzia vs. Paul Dutstavick
Vallejo — 147 Upper Lake — 147

Tarzan Brinton vs. Indian Holmes
Healdsburg — 175 Mission Reservation — 175

Butch Wilson vs. Tony Shearer
Santa Rosa — 122 Lakeport — 122

Terry McGovern vs. Eddie Cook
Oakland — 124 Eureka — 124

Shorty Irwin vs. George Berrysa
CCC Middle Creek — 125 Mission Reservation — 125

ALL FOUR-ROUND BOUTS

Get your tickets at Forks Cafe, Phone 758-W; Barker's Hardware; Ukiah Liquor Store, or Harold's Tavern

Admission—First three rows and stage, 75c; General, 55c; including tax